

## NIFTY VS OI

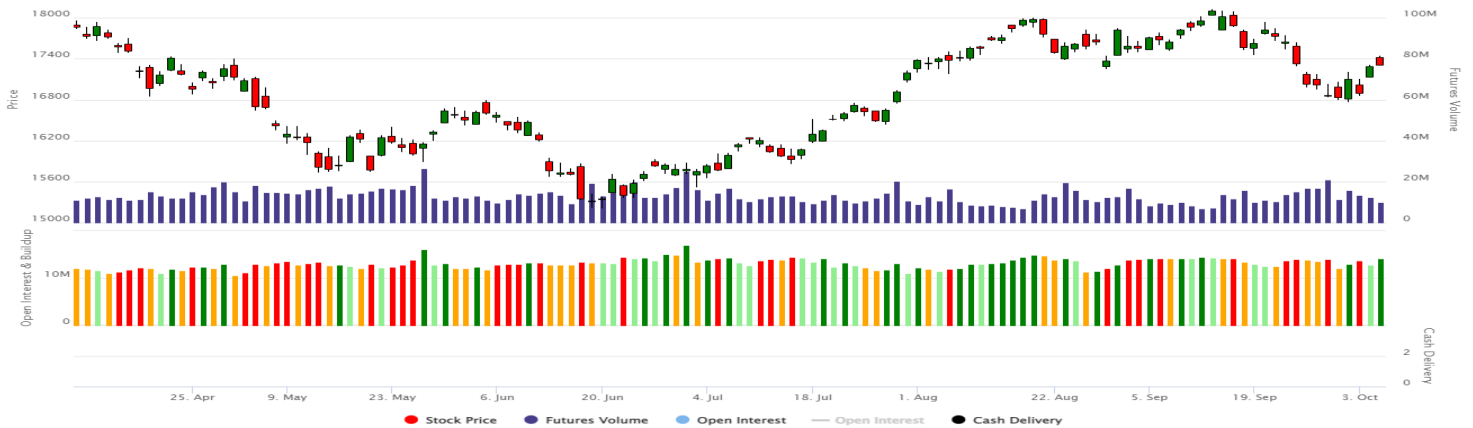

## Comments

The Nifty futures open interest has increased substantially by 9.762%. The INDIA VIX decreased from 19.57 to 19.31. The Nifty October future closed with a discount of 6 points against a premium of 19 points in the last trading session. The November series closed at a premium of 40 points.

## View

Indian bourses witnessed a positive move in today's session as Nifty closed above 17300 amidst gapup opening and sideways market. Buying is seen across all indices today except Nifty Pharma and Nifty FMCG. Highest buying was seen in Nifty Metal whereas highest selling was seen in Nifty FMCG.

FII's were net buyers today, they bought to the tune of Rs. 279.01 Cr whereas DII's sell net Rs. 43.92 Cr worth of Indian shares. With the rise in open interest and rise in Nifty, there are indications of long buildup.

As per the F&O data, short buildup has substantially increased in, in the money calls, whereas long buildup is seen in, in the money puts which indicates a sideways market. 17500 and 17400 have high short built-up whereas 17300 and 17100 has high long built-up. Max pain of nifty is at 17300. Nifty pcr is at 1.05 whereas bank nifty pcr is at 0.98.

Highest OI: 18000 CE followed by 17500 CE (Major Resistance)

Highest OI: 17300 PE followed by 17000 PE (Major Support)

Top Long Build up: Indiacem, Polycab, Ibulhsgfin, BHEL, UBL, Persistent and Balramchin

Top Short build up: CUB, Aubank, Biocon, Indigo and Lupin.

## OI Gainers

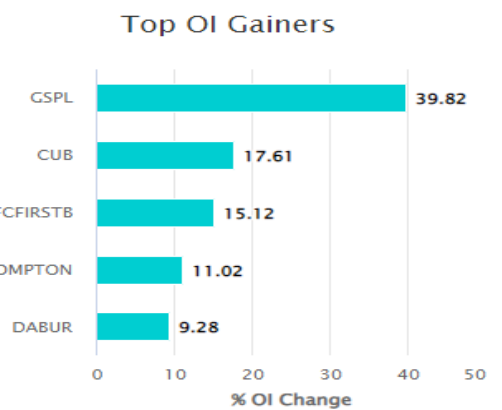

## OI Losers

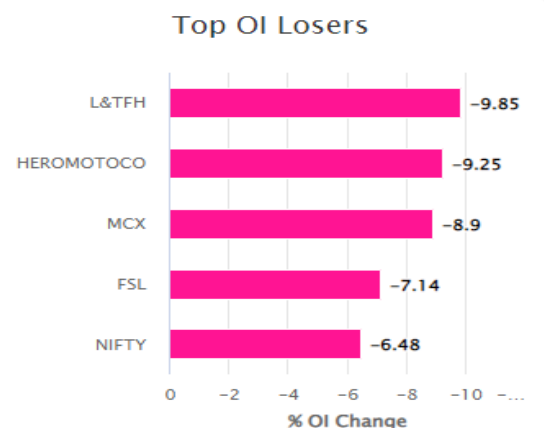

## FII STATISTICS FOR 06/10/2022

Instrument	BUY	SELL	NET	OPEN INT	OPEN INT VALUE (in cr)	Change
INDEX FUTURES	3378.51	3554.00	-175.49	154650	13898.59	3.53%
INDEX OPTIONS	2004586.93	1993521.55	11065.38	1005884	89208.38	-35.99%
STOCK FUTURES	11276.26	11180.57	95.69	2051519	142087.78	-0.80%
STOCK OPTIONS	7137.91	7249.12	-111.21	92884	6609.74	6.54%
<b>Total</b>	<b>2026379.61</b>	<b>2015505.24</b>	<b>10874.37</b>	<b>3304937.00</b>	<b>251804.49</b>	<b>14.74%</b>

## F&O STOCKS BAN LIST

NA

## TOP 10 FUTURES CONTRACT TRADED FOR 06/10/2022

Symbol	Exp Date	Traded Value (Rs.)	No of Contracts
INFY	27-10-2022	1317.02	30487
RELIANCE	27-10-2022	1794.30	29431
ZEEL	27-10-2022	1849.96	21952
HDFCBANK	27-10-2022	1426.88	17867
TCS	27-10-2022	787.72	16888
BAJFINANCE	27-10-2022	1542.16	16608
ICICIBANK	27-10-2022	1676.43	13751
VEDL	27-10-2022	568.99	12624
TATAMOTORS	27-10-2022	737.45	12463
ADANIEN	27-10-2022	2036.07	12417

## TURNOVER ON 06/10/2022

Product	No. of contracts	Turnover (cr.)*	Change %
Index Futures	3,53,597	32,605.28	-18.44%
Stock Futures	7,80,477	55,446.10	-5.16%
Index Options	28,42,25,840	2,67,27,189.29	113.77%
Stock Options	23,64,575	1,75,486.54	-8.59%
<b>Total</b>	<b>28,77,24,489</b>	<b>2,69,90,727.21</b>	<b>110.98%</b>

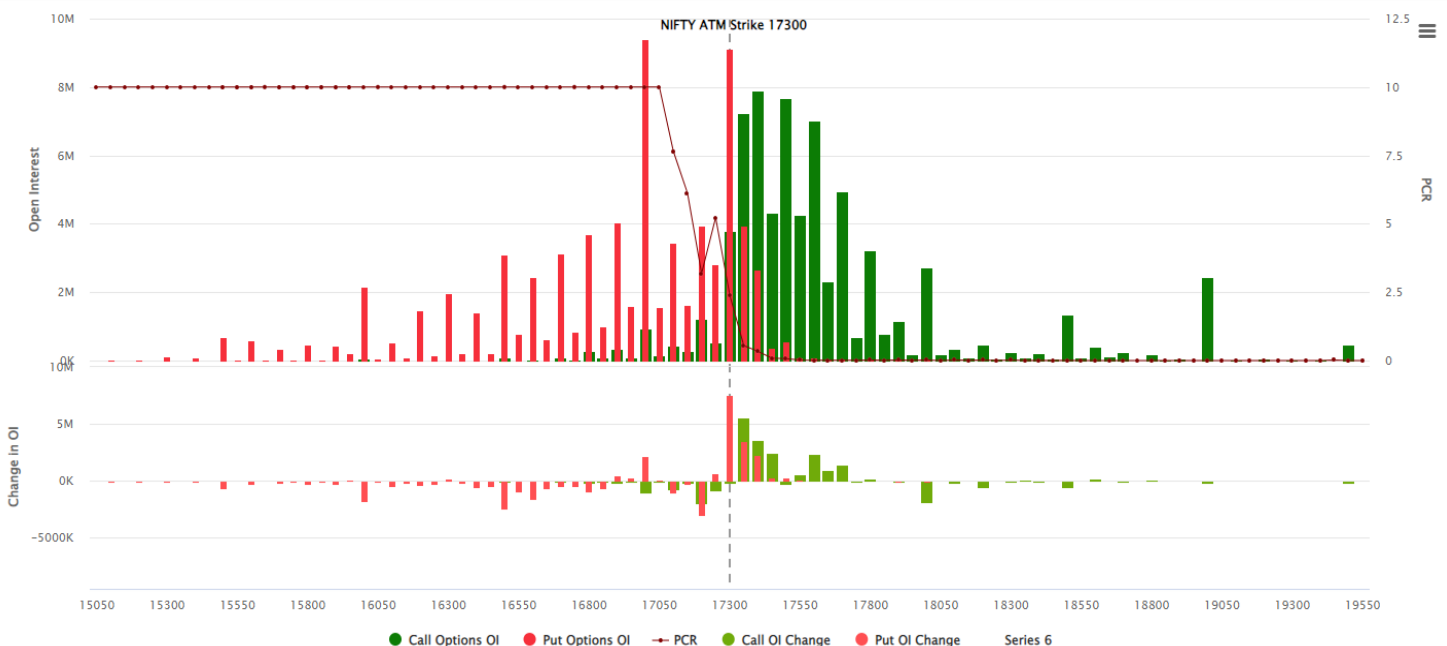

## Technical Research Head

Mr. Vishal Wagh.

### Disclosure:

Disclosure: M/s. Bonanza Portfolio Ltd here by declares that views expressed in this report accurately reflect view point with subject to companies/securities. M/s. Bonanza Portfolio Ltd has taken reasonable care to achieve and maintain independence and objectivity in making any recommendations. The Analysts engaged in preparation of this Report or his/her relative: - (a) do not have any financial interests in the subject company mentioned in this Report; (b) do not own 1% or more of the equity securities of the subject company mentioned in the report as of the last day of the month preceding the publication of the research report; (c) do not have any material conflict of interest at the time of publication of the Report. The Analysts engaged in preparation of this Report:- (a) have not received any compensation from the subject company in the past twelve months; (b) have not managed or co-managed public offering of securities for the subject company in the past twelve months; (c) have not received any compensation for investment banking or merchant banking or brokerage services from the subject company in the past twelve months; (d) have not received any compensation for products or services other than investment banking or merchant banking or brokerage services from the subject company in the past twelve months; (e) has not received any compensation or other benefits from the subject company or third party in connection with the Report; (f) has not served as an officer, director or employee of the subject company; (g) is not engaged in market making activity for the subject company.

M/s. Bonanza Portfolio Ltd is a registered Research Analyst under the regulation of SEBI, the year 2014. The Regn No. INH100001666 and research analyst engaged in preparing reports is qualified as per the regulation's provision.

Disclaimer: This research report has been published by M/s. Bonanza portfolio Ltd and is meant solely for use by the recipient and is not for circulation. This document is for information purposes only and information / opinions / views are not meant to serve as a professional investment guide for the readers. Reasonable care has been taken to ensure that information given at the time believed to be fair and correct and opinions based thereupon are reasonable, due to the nature of research it cannot be warranted or represented that it is accurate or complete and it should not be relied upon as such. If this report is inadvertently send or has reached to any individual, same may be ignored and brought to the attention of the sender. Preparation of this research report does not constitute a personal recommendation or take into account the particular investment objectives, financial situations, or needs of individual clients. Past performance is not a guide for future performance. This Report has been prepared on the basis of publicly available information, internally developed data and other sources believed by Bonanza portfolio Ltd to be reliable. This report should not be taken as the only base for any market transaction; however this data is representation of one of the support document among other market risk criterion. The market participant can have an idea of risk involved to use this information as the only source for any market related activity. The distribution of this report in definite jurisdictions may be restricted by law, and persons in whose custody this report comes, should observe, any such restrictions. The revelation of interest statements integrated in this analysis are provided exclusively to improve & enhance the transparency and should not be treated as endorsement of the views expressed in the

analysis. The price and value of the investments referred to in this report and the income from them may go down as well as up. Bonanza portfolio Ltd or its directors, employees, affiliates or representatives do not assume any responsibility for, or warrant the accuracy, completeness, adequacy and reliability of such information / opinions / views. While due care has been taken to ensure that the disclosures and opinions given are fair and reasonable, none of the directors, employees, affiliates or representatives of M/s. Bonanza portfolio Ltd shall be liable. Research report may differ between M/s. Bonanza portfolio Ltd RAs and other companies on account of differences in, personal judgment and difference in time horizons for which recommendations are made. Research entity has not been engaged in market making activity for the subject company. Research analyst has not served as an officer, director or employee of the subject company. Research analyst have not received any compensation/benefits from the Subject Company or third party in connection with the research report.

M/s. Bonanza Portfolio Ltd at Bonanza House, Plot No. M-2, Cama Industrial Estate. Walbhat Road, Goregaon (E), Mumbai – 400063 Web site: <https://www.bonanzaonline.com>

Research Analyst Regn No. INH100001666

SEBI Regn. No.: INZ000212137

BSE /NSE/MCX : | CASH | DERIVATIVE | CURRENCY DERIVATIVE | COMMODITY SEGMENT |

| CDSL: | 120 33500 | NSDL: | IN 301477 | | PMS: INP 000000985 | AMFI: ARN -0186