

## NIFTY VS OI

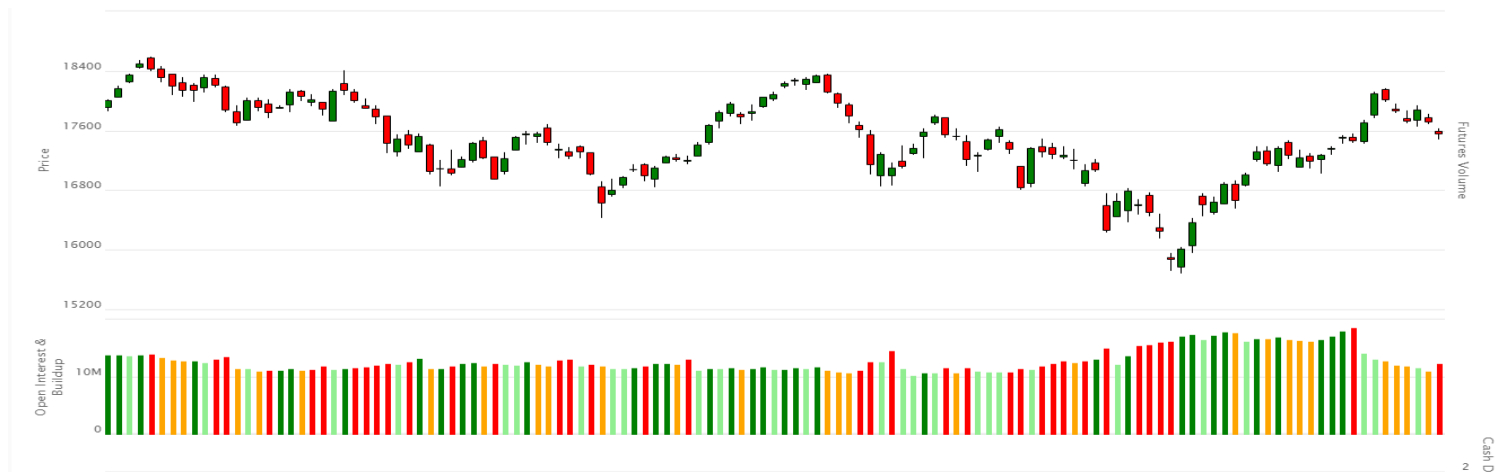

## Comments

The Nifty futures open interest has increased substantially by 11.1%. The INDIA VIX decreased from 18.27 to 18.15. The Nifty April future closed with a premium of 46 point against a premium of 49 points in the last trading session. The May series closed at a premium of 92 points.

## View

Indian bourses witnessed a negative move in today's session as Nifty closed below 177550, Selling is seen in all sectoral indices except nifty bank and nifty finserv. Highest selling was seen in nifty realty and nifty metal.

FII's were net sellers today, they sold to the tune of Rs. 3128.39 crores whereas DII's bought net 870 crores Worth of Indian shares with the increase in open interest and fall in Nifty, there are indications of short buildup.

Taking a glance at the F&O data, long unwinding is seen out of the money in puts and in, in-the-money calls which indicates increased probabilities of a correction. 17800 and 17600 have the highest short built-up whereas 17000 and 17500 has the highest long built-up. On a net basis, increase in open interest was observed in Nifty, indicating signs of short buildup, Max pain of nifty is at 17550. Nifty pcr is at 0.74 whereas bank nifty pcr is at 1 which means there are more longs in bank nifty as compared to nifty.

Highest OI : 17800 CE followed by 18000 CE ( Major Resistance)

Highest OI : 17000 PE followed by 17500 PE (Major Support)

Top Long Build up: Bandhan bank, iind, pvr

Top Short build up: Hindalco, Vedl, Ltts, Hindpetro, Fsl

## OI Gainers

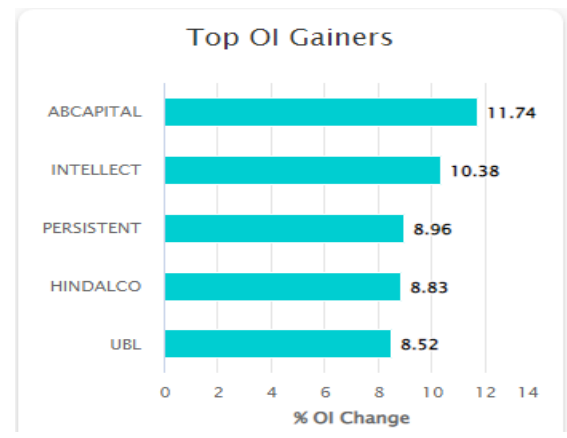

## OI Losers

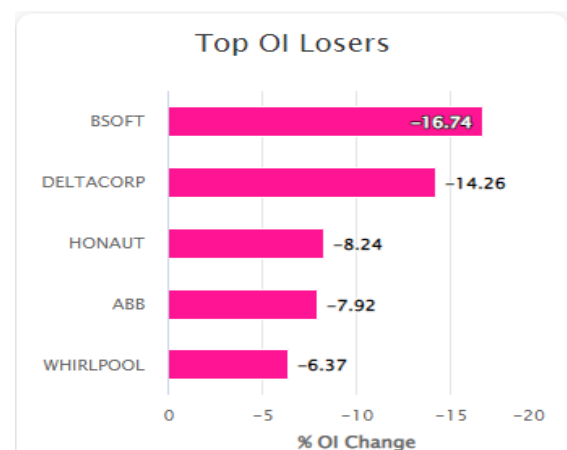

## FII STATISTICS FOR 12/04/2022

Instrument	BUY	SELL	NET	OPEN INT	OPEN INT VALUE (in cr)	Change
INDEX FUTURES	5015.31	4851.85	163.46	132473	12049.82	-43.11%
INDEX OPTIONS	486684.35	483579.09	3105.26	1254374	113287.81	-32.60%
STOCK FUTURES	13266.12	14637.28	1371.16	1881971	136652.04	-7.35%
STOCK OPTIONS	10044.02	10234.24	-190.22	152038	12022.17	-52.85%
<b>Total</b>	<b>515009.80</b>	<b>513302.46</b>	<b>1707.34</b>	<b>3420856.00</b>	<b>274011.84</b>	<b>-23.09%</b>

## F&O STOCKS BAN LIST

**RBL BANK**

## TOP 10 FUTURES CONTRACT TRADED FOR 12/04/2022

Symbol	Exp Date	Traded Value (Rs.)	No of Contracts
TCS	31-03-2022	2197.73	39437
HDFCBANK	31-03-2022	2930.40	35509
INFY	31-03-2022	1723.50	32873
RELIANCE	31-03-2022	1651.03	25598
TATASTEEL	31-03-2022	1269.13	22648
ICICIBANK	31-03-2022	2064.02	19747
AMBUJACEM	31-03-2022	943.07	17327
HDFC	31-03-2022	1256.05	17201
HINDALCO	31-03-2022	924.43	15624
SBIN	31-03-2022	1040.00	13554

## TURNOVER ON 12/04/2022

Product	No. of contracts	Turnover (cr.)*	Change %
Index Futures	4,48,113	40,607.34	14.10%
Stock Futures	8,99,918	66,503.52	15.22%
Index Options	12,05,06,653	1,10,13,068.38	57.33%
Stock Options	32,83,539	2,52,310.85	19.00%
<b>Total</b>	<b>12,51,38,223</b>	<b>1,13,72,490.09</b>	<b>55.67%</b>

## NIFTY PUT CALL O.I ANALYSIS

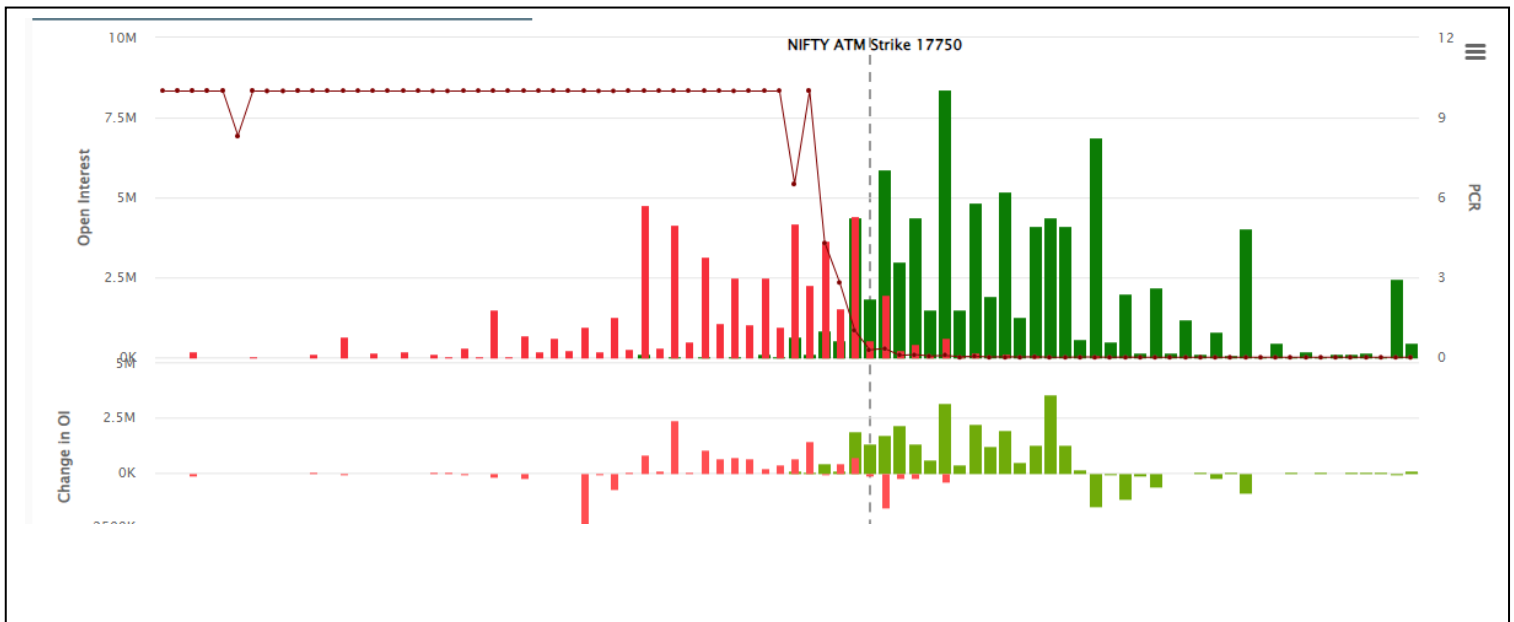

## Technical Research Analyst

Mr. Harsh Parekh

### Disclosure:

Bonanza Portfolio Ltd here by declares that views expressed in this report accurately reflect view point with subject to companies/securities. Bonanza Portfolio Ltd is responsible for the preparation of this research report and has taken reasonable care to achieve and maintain independence and objectivity in making any recommendations. Bonanza Portfolio Ltd or its associates or Analyst or his relatives may or may not hold beneficial ownership of 1% or more in the subject company at the end of the month immediately preceding the date of publication of this research report. Bonanza Portfolio Ltd operates under the regulation of SEBI Regn No. INH100001666

### Disclaimer:

This research report has been published by Bonanza portfolio Ltd and is meant solely for use by the recipient and is not for circulation. This document is for information purposes only and information / opinions / views are not meant to serve as a professional investment guide for the readers. Reasonable care has been taken to ensure that information given at the time believed to be fair and correct and opinions based thereupon are reasonable, due to the nature of research it cannot be warranted or represented that it is accurate or complete and it should not be relied upon as such. If this report is inadvertently send or has reached to any individual, same may be ignored and brought to the attention of the sender. Preparation of this research report does not constitute a personal recommendation or take into account the particular investment objectives, financial situations, or needs of individual clients. Past performance is not a guide for future performance. This Report has been prepared on the basis of publicly available information, internally developed data and other sources believed by Bonanza portfolio Ltd to be reliable. This report should not be taken as the only base for any market transaction; however this data is representation of one of the support document among other market risk criterion. The market participant can have an idea of risk involved to use this information as the only source for any market related activity. The distribution of this report in definite jurisdictions may be restricted by law, and persons in whose custody this report comes, should observe, any such restrictions. The revelation of interest statements integrated in this analysis are provided exclusively to improve & enhance the transparency and should not be treated as endorsement of the views expressed in the analysis. The price and value of the investments referred to in this report and the income from them may go down as well as up. Bonanza portfolio Ltd or its directors, employees, affiliates or representatives do not assume any responsibility for, or warrant the accuracy, completeness, adequacy and reliability of such information / opinions / views. While due care has been taken to ensure that the disclosures and opinions given are fair and reasonable, none of the directors, employees, affiliates or representatives of Bonanza portfolio Ltd shall be liable. Research report may differ between Bonanza portfolio Ltd RAs and other companies on account of differences in, personal judgment and difference in time horizons for which recommendations are made. Research entity has not been engaged in market making activity for the subject company. Research analyst has not served as an officer, director or employee of the subject company. Research analyst have not receive d any compensation/benefits from the subject company or third party in connection with the research report .

**Bonanza Portfolio Ltd.** Bonanza House, Plot No. M-2, Cama Industrial Estate. Walbhat Road, Goregaon (E), Mumbai – 400063

Web site: <https://www.bonanzaonline.com>

SEBI Regn. No.: INZ000212137

BSE CM: INB 011110237 | BSE F&O: INF 011110237 | MSEI: INE 260637836 |

CDSL: a) 120 33500 |

NSDL: a) IN 301477 | b) IN 301688 (Delhi) | PMS: INP 000000985 | AMFI: ARN -0186

2018 Bonanza Portfolio Ltd