



Daily Technical Outlook: Metals and Energy May 25th, 2022

Bullion Index



The Benchmark index witnessed a Flat opening on 24/05/22 and traded sideways till afternoon session. However fresh buying after weakness in dollar index seen through out the day with prices peak at 2-week high in evening session. But due to profit booking towards last few hours, it close with marginal gain over previous day close.

Now, Index has a Support at 14400-14350 belt, as long hold, more upside cant ruled out towards next resistance of 14750-14900 range. On down side any Sustain below 14200 will

seen selling pressure again towards 14000 and fall below 14000 will result in sharp sell off towards 13750-13700 belt.

Price is cross above short term 20-days SMA while far below 50-100 days SMA indicates some bounce back for short term while for medium term still this will act as resistance. RSI is trading near 50 mark with some upward movement and if sustain above 50-mark then more buying expected in the counter.

Metals Index

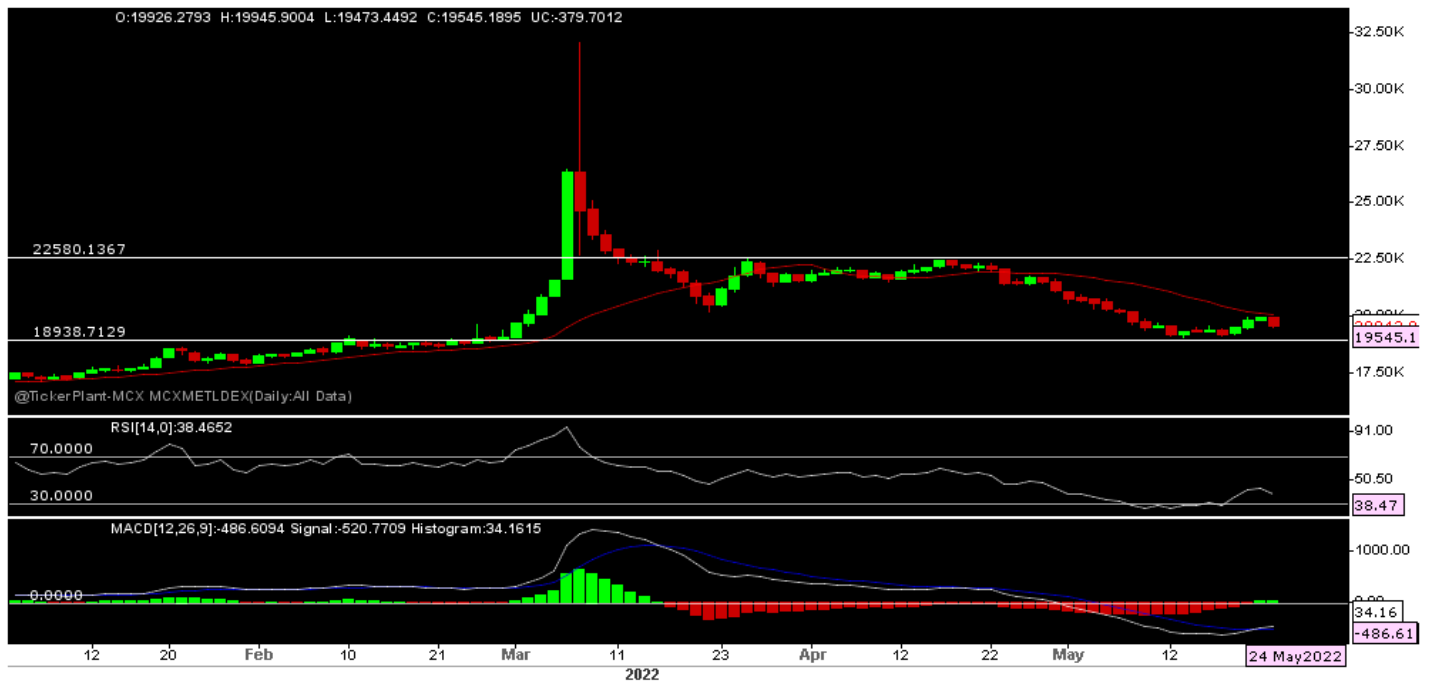

The Benchmark index saw a Flat opening on 24/05/22 but due to some unfavorable data, price seen selling pressure through out the day and close near days low.

Now index has a resistance at 19800-20000 and Support at 19450, If price break below 19450 then more selling expected towards next support of 19150-19000 belt. On higher side only Sustain above 19800-20000 seen Uprally again towards 20200-20300 belt.

Price is trading below short term 20-50-100 days SMA which is a negative & acting as immediate resistance for index, with RSI is trading at 38, indicates some pressure in the counter.

Technical Levels

Commodity	Contract Month	CLOSE	S1	S2	R1	R2	TREND
BULLIONS(Rs.)							
Gold M	June	51146	50800	50500	51250	51600	BULLISH
Silver M	June.	62278	61350	60800	62600	63200	BULLISH

ENERGY

Crude Oil	June.	8512	8475	8400	8670	8775	BULLISH
Natural Gas	June.	686.50	674	665	700	712	BULLISH

BASE METALS

Copper	May.	781.25	772	766	788	800	BULLISH
--------	------	--------	-----	-----	-----	-----	---------

Zinc	May.	324.25	320	316.5	328	332	BULLISH
Lead	May.	183.95	183	181	188	191	SIDEWAYS
Nickel	May.	2136.60	2100	2050	2250	2300	SIDEWAYS

Technical Research Analyst

Rohan Patil

Disclosure:

Bonanza Portfolio Ltd here by declares that views expressed in this report accurately reflect view point with subject to companies/securities. Bonanza Portfolio Ltd is responsible for the preparation of this research report and has taken reasonable care to achieve and maintain independence and objectivity in making any recommendations. Bonanza Portfolio Ltd or its associates or Analyst or his relatives may or may not hold beneficial ownership of 1% or more in the subject company at the end of the month immediately preceding the date of publication of this research report.

Bonanza Portfolio Ltd operates under the regulation of SEBI Regn No. INH100001666

Disclaimer:

This research report has been published by Bonanza portfolio Ltd and is meant solely for use by the recipient and is not for circulation. This document is for information purposes only and information / opinions / views are not meant to serve as a professional investment guide for the readers. Reasonable care has been taken to ensure that information given at the time believed to be fair and correct and opinions based thereupon are reasonable, due to the nature of research it cannot be warranted or represented that it is accurate or complete and it should not be relied upon as such. If this report is inadvertently send or has reached to any individual, same may be ignored and brought to the attention of the sender. Preparation of this research report does not constitute a personal recommendation or take into account the particular investment objectives, financial situations, or needs of individual clients. Past performance is not a guide for future performance. This Report has been prepared on the basis of publicly available information, internally developed data and other sources believed by Bonanza portfolio Ltd to be reliable. This report should not be taken as the only base for any market transaction; however this data is representation of one of the support document among other market risk criterion. The market participant can have an idea of risk involved to use this information as the only source for any market related activity. The distribution of this report in definite jurisdictions may be restricted by law, and persons in whose custody this report comes, should observe, any such restrictions. The revelation of interest statements integrated in this analysis are provided exclusively to improve & enhance the transparency and should not be treated as endorsement of the views expressed in the analysis. The price and value of the investments referred to in this report and the income from them may go down as well as up. Bonanza portfolio Ltd or its directors, employees, affiliates or representatives do not assume any responsibility for, or warrant the accuracy, completeness, adequacy and reliability of such information / opinions / views. While due care has been taken to ensure that the disclosures and opinions given are fair and reasonable, none of the directors, employees, affiliates or representatives of Bonanza portfolio Ltd shall be liable. Research report may differ between Bonanza portfolio Ltd RAs and other companies on account of differences in, personal judgment and difference in time horizons for which recommendations are made. Research entity has not been engaged in market making activity for the subject

company. Research analyst has not served as an officer, director or employee of the subject company. Research analyst have not received any compensation/benefits from the subject company or third party in connection with the research report

*Bonanza Portfolio Ltd. Bonanza House, Plot No. M-2, Cama Industrial Estate. Walbhat Road, Goregaon (E), Mumbai – 400063 Web site:
<https://www.bonanzaonline.com>
SEBI Regn. No.: INZ000212137
BSE CM: INB 011110237 | BSE F&O: INF 011110237 | MSEI: INE 260637836
| CDSL: a) 120 33500 |
NSDL: a) IN 301477 | b) IN 301688 (Delhi) | PMS: INP 000000985 | AMFI: ARN -0186*