



Daily Technical Outlook: Metals and Energy June 3th, 2022

Bullion Index



The Benchmark index witnessed a flat opening on 2/06/22 and remain sideways in morning session. However, due to weakness in Dollar and after overseas favorable news, price remain upside through out rest of the day with price attempt to break last week high. Ar end price close near days high and beat closing of last 1-week.

Now, Index has a Support at 14400-14250, as long hold, expect price towards next Resistance zone 14750-14900 belt. While only Sustain below 14250 seen down trend again towards 14000 and fall below 14000 will resulted in sharp sell off towards 13750-13700 belt.

Price is trading above short term 20-days SMA while far below 50-100 days SMA indicates bounce back in prices might be for short lives, while for medium term still this will act as resistance. RSI is trading above 50 mark with some upward movement and if sustain above 50-mark then more buying expected in the counter. While MACD below zero line indicates more down side for the counter.

Metals Index

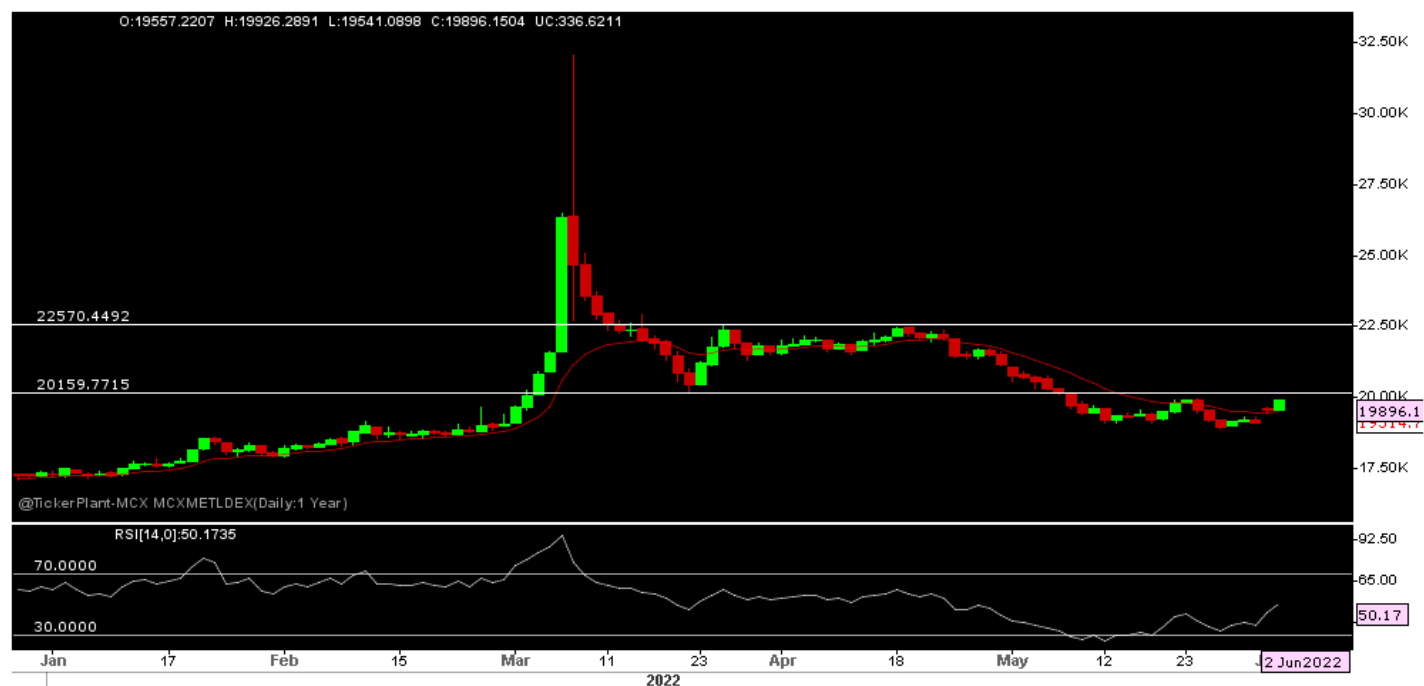

The Benchmark index saw a Sharp Gap Up opening on 2/06/22 and continue its northward journey through out the day with price test 10-days high and close near days high.

Now index has a Support at 19700-19450, as long hold more upside expected towards next resistance of 19950-20000 and Sustain above 20000 makes room for more upside rally towards 20500-20600. On down side break below 19450-19100-19050 turn scenario bearish again towards 18900 & down rally.

Price is trading above short term 20 SMA while below 50-100 days SMA which is mix clue, while RSI is trading at 50, indicates some more room for upside.

Technical Levels

Commodity	Contract Month	CLOSE	S1	S2	R1	R2	TREND
BULLIONS(Rs.)							
Gold M	July	51215	50900	50700	51300	51600	BULLISH
Silver M	June.	62589	61600	60800	62700	63100	BULLISH

ENERGY

Crude Oil	June.	9045	8875	8800	9150	9325	BULLISH
Natural Gas	June.	6725.90	650	640	687	705	BULLISH

BASE METALS

Copper	June.	807.40	792	777	810	820	BULLSIH
Zinc	June.	336.90	333	329	339	343	BULLISH
Lead	June.	185.45	183	181	186	189	BULLISH
Nickel	June.	2124	2100	2050	2200	2250	SIDEWAYS

Technical Research Analyst

Rohan Patil

Disclosure:

Bonanza Portfolio Ltd here by declares that views expressed in this report accurately reflect view point with subject to companies/securities. Bonanza Portfolio Ltd is responsible for the preparation of this research report and has taken reasonable care to achieve and maintain independence and objectivity in making any recommendations. Bonanza Portfolio Ltd or its associates or Analyst or his relatives may or may not hold beneficial ownership of 1% or more in the subject company at the end of the month immediately preceding the date of publication of this research report.

Bonanza Portfolio Ltd operates under the regulation of SEBI Regn No. INH100001666

Disclaimer:

This research report has been published by Bonanza portfolio Ltd and is meant solely for use by the recipient and is not for circulation. This document is for information purposes only and information / opinions / views are not meant to serve as a professional investment guide for the readers. Reasonable care has been taken to ensure that information given at the time believed to be fair and correct and opinions based thereupon are reasonable, due to the nature of research it cannot be warranted or represented that it is accurate or complete and it should not be relied upon as such. If this report is inadvertently send or has reached to any individual, same may be ignored and brought to the attention of the sender. Preparation of this research report does not constitute a personal recommendation or take into account the particular investment objectives, financial situations, or needs of individual clients. Past performance is not a guide for future performance. This Report has been prepared on the basis of publicly available information, internally developed data and other sources believed by Bonanza portfolio Ltd to be reliable. This report should not be taken as the only base for any market transaction; however this data is representation of one of the support document among other market risk criterion. The market participant can have an idea of risk involved to use this information as the only source for any market related activity. The distribution of this report in definite jurisdictions may be restricted by law, and persons in whose custody this report comes, should observe, any such restrictions. The revelation of interest statements integrated in this analysis are provided exclusively to improve & enhance the

transparency and should not be treated as endorsement of the views expressed in the analysis. The price and value of the investments referred to in this report and the income from them may go down as well as up. Bonanza portfolio Ltd or its directors, employees, affiliates or representatives do not assume any responsibility for, or warrant the accuracy, completeness, adequacy and reliability of such information / opinions / views. While due care has been taken to ensure that the disclosures and opinions given are fair and reasonable, none of the directors, employees, affiliates or representatives of Bonanza portfolio Ltd shall be liable. Research report may differ between Bonanza portfolio Ltd RAs and other companies on account of differences in, personal judgment and difference in time horizons for which recommendations are made. Research entity has not been engaged in market making activity for the subject company. Research analyst has not served as an officer, director or employee of the subject company. Research analyst have not received any compensation/benefits from the subject company or third party in connection with the research report

Bonanza Portfolio Ltd. Bonanza House, Plot No. M-2, Cama Industrial Estate. Walbhat Road, Goregaon (E), Mumbai – 400063 Web site:

<https://www.bonanzaonline.com>

SEBI Regn. No.: INZ000212137

BSE CM: INB 011110237 | BSE F&O: INF 011110237 | MSEI: INE 260637836

| CDSL: a) 120 33500 |

NSDL: a) IN 301477 | b) IN 301688 (Delhi) | PMS: INP 00000985 | AMFI: ARN -0186