



Daily Technical Outlook: Metals and Energy May 3th, 2022

Bullion Index



The Benchmark index witnessed a Sharp Gap Down opening on 2/05/22 & seen sideways to lower side movement in afternoon session. However, fresh selling seen after strong dollar & FED rate hikes expectations makes index fall towards fresh 2.5 month low and close near days low.

Now Index has resistance at 14650 & 14800, as long hold, sell on rally advisable with immediate support seen at 14400. Sustainable fall below 14400 will continue the LH-LL

formation & through this formation index can be dragged towards 14300 – 14200 levels in short term.

Price is trading below short term 20-50 EMA, which will be acting as strong resistance, while RSI is showing reading below 50 on daily chart (at 33) with downward slop and MACD well below zero line indicates more room for down side in the counter.

Metals Index

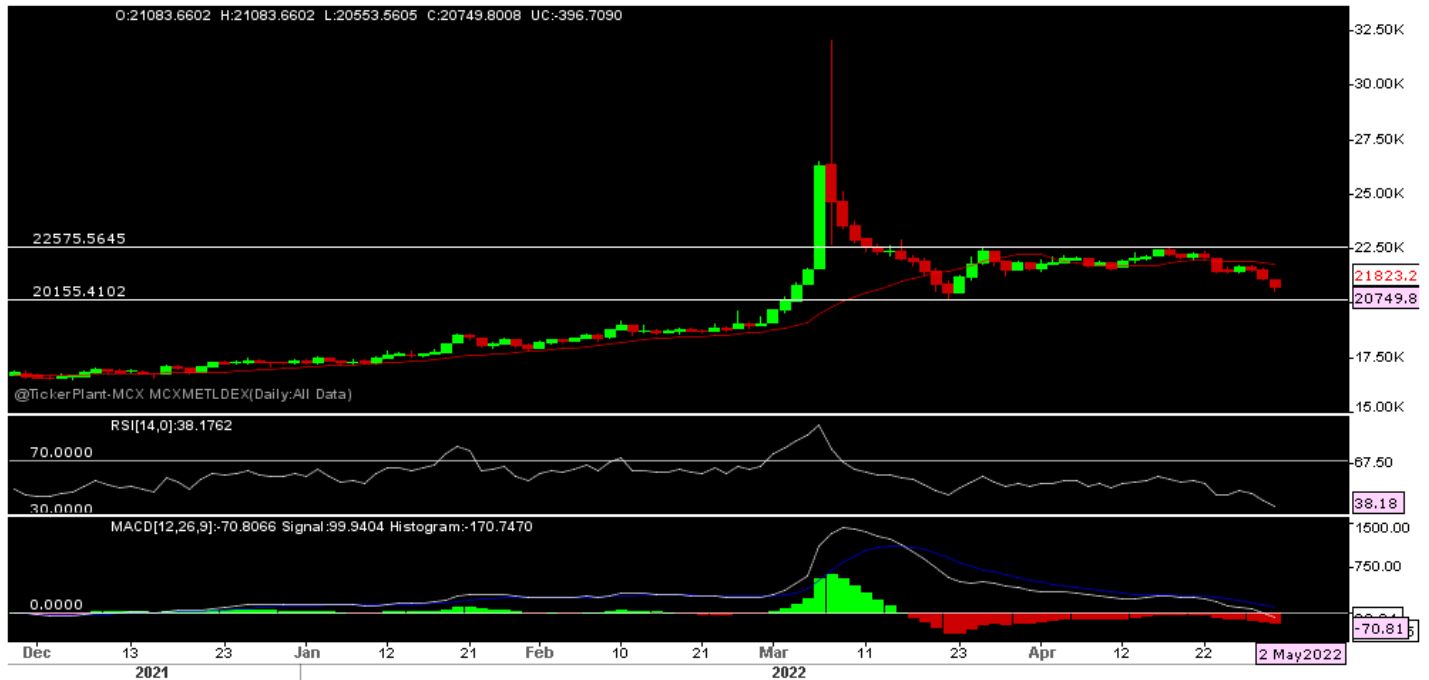

The Benchmark index saw a Gap Down opening on 2/05/22 and seen sideways movement till afternoon session. However, fresh selling witness in evening session which force index towards fresh 5-week low during inreaday and close also near days low.

Now index has resistance at 20950 – 21100, as long hold upside, sell on Rally advisable with immediate support at 20200 – 20150. Any sustain fall below 20150 will resulted in free fall and one can expect price below 20000 in short term.

Price is trading below short term 20 days Ema which will be acting as immediate resistance for index, with RSI fall below 50-mark reading at 38 on daily chart with downward slope and MACD also below signal line indicates more selling pressure in the counter.

Technical Levels

Commodity	Contract Month	CLOSE	S1	S2	R1	R2	TREND
BULLIONS(Rs.)							
Gold M	June	50733	50550	50200	51250	51500	BEARISH
Silver M	June.	63289	62400	61700	64000	64500	BEARISH

ENERGY

Crude Oil	May.	8059	7800	7680	8100	8210	BULLISH
Natural Gas	May.	572.80	564	553	578	585	BULLISH

BASE METALS

Copper	May.	761.40	753	745	771	780	BEARISH
--------	------	--------	-----	-----	-----	-----	---------

Zinc	May.	332.80	328	323	340	344	BEARISH
Lead	May.	182.05	180	178	184	187	BEARISH
Nickel	May.	2474.20	2450	2380	2550	2650	SIDEWAYS

Technical Research Analyst

Rohan Patil

Disclosure:

Bonanza Portfolio Ltd here by declares that views expressed in this report accurately reflect view point with subject to companies/securities. Bonanza Portfolio Ltd is responsible for the preparation of this research report and has taken reasonable care to achieve and maintain independence and objectivity in making any recommendations. Bonanza Portfolio Ltd or its associates or Analyst or his relatives may or may not hold beneficial ownership of 1% or more in the subject company at the end of the month immediately preceding the date of publication of this research report.

Bonanza Portfolio Ltd operates under the regulation of SEBI Regn No. INH100001666

Disclaimer:

This research report has been published by Bonanza portfolio Ltd and is meant solely for use by the recipient and is not for circulation. This document is for information purposes only and information / opinions / views are not meant to serve as a professional investment guide for the readers. Reasonable care has been taken to ensure that information given at the time believed to be fair and correct and opinions based thereupon are reasonable, due to the nature of research it cannot be warranted or represented that it is accurate or complete and it should not be relied upon as such. If this report is inadvertently sent or has reached to any individual, same may be ignored and brought to the attention of the sender. Preparation of this research report does not constitute a personal recommendation or take into account the particular investment objectives, financial situations, or needs of individual clients. Past performance is not a guide for future performance. This Report has been prepared on the basis of publicly available information, internally developed data and other sources believed by Bonanza portfolio Ltd to be reliable. This report should not be taken as the only base for any market transaction; however this data is representation of one of the support document among other market risk criterion. The market participant can have an idea of risk involved to use this information as the only source for any market related activity. The distribution of this report in definite jurisdictions may be restricted by law, and persons in whose custody this report comes, should observe, any such restrictions. The revelation of interest statements integrated in this analysis are provided exclusively to improve & enhance the transparency and should not be treated as endorsement of the views expressed in the analysis. The price and value of the investments referred to in this report and the income from them may go down as well as up. Bonanza portfolio Ltd or its directors, employees, affiliates or representatives do not assume any responsibility for, or warrant the accuracy, completeness, adequacy and reliability of such information / opinions / views. While due care has been taken to ensure that the disclosures and opinions given are fair and reasonable, none of the directors, employees, affiliates or representatives of Bonanza portfolio Ltd shall be liable. Research report may differ between Bonanza portfolio Ltd RAs and other companies on account of differences in, personal judgment and difference in time horizons for which recommendations are made. Research entity has not been engaged in market making activity for the subject

company. Research analyst has not served as an officer, director or employee of the subject company. Research analyst have not received any compensation/benefits from the subject company or third party in connection with the research report

*Bonanza Portfolio Ltd. Bonanza House, Plot No. M-2, Cama Industrial Estate. Walbhat Road, Goregaon (E), Mumbai – 400063 Web site:
<https://www.bonanzaonline.com>*

SEBI Regn. No.: INZ000212137

BSE CM: INB 011110237 | BSE F&O: INF 011110237 | MSEI: INE 260637836

| CDSL: a) 120 33500 |

NSDL: a) IN 301477 | b) IN 301688 (Delhi) | PMS: INP 000000985 | AMFI: ARN -0186