

DERIVATIVE REPORT



Derivative Report

A battle between the CE and PE writers

NIFTY 23466.65 +67.4 ▲ 0.3%



- An increase in OI and increase in price indicates Long Build-up in the market.
- The Nifty FII LS ratio is standing at 1.57 compared to previous day 2.98 which indicates that the FII's have decreased their long position.
- The PCR standing at 1.157 indicates PE writers are aggressive in the market.
- SB at 23500 followed by 234000 indicating the PE writers are expecting market to trade above 23500 if the market is able to trade below 23000 a SC can be seen in this strike, whereas LB in 23500 followed by 23400 indicates that the CE buyers are expecting market to trade above 23500 level if the market is able to trade above 23400 level LL can be seen in this strike.
- Decrease in VIX is indicating a decrease in volatility.
- Till the time market is able to sustain above 23200 market is expected to move higher towards 23500-23700 levels. If 23200 is taken out would lead to a downward move towards 23000 followed by 22800 levels.

	SUPPORT	RESISTANCE		PRICE	OI
NIFTY 50	23200/23000	23500/23700	Near	23466.65	12093850
			Next	23588.55	2317875
			Far	23710.55	476575
	ADVANCE	DECLINE	AD RATIO		
NIFTY	28	22	1.27		
NIFTY F&O	126	59	2.13		

Derivative Report

NIFTY FII Long Short Ratio

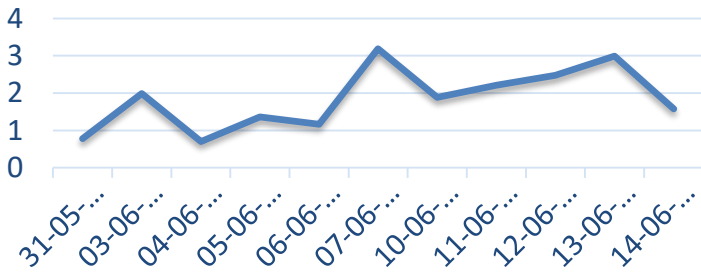

A total long position of 74.9% was made in Nifty in this series. On Friday profit booking was done by FII's which has lead to a total long position of 61.24%.

PCR

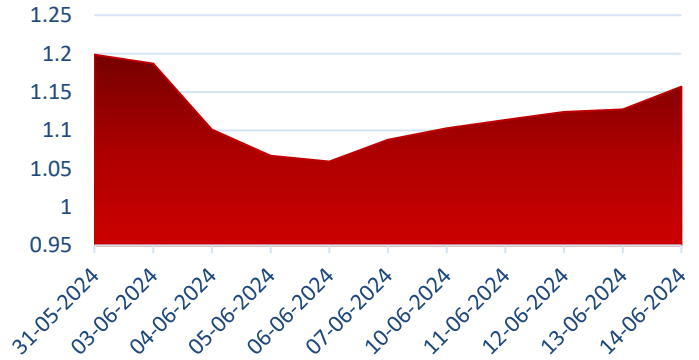

The Nifty PCR increased from 1.1275 to 1.157, indicating PE writers are adding position. PE writer increasing indicates that the market participant are expecting market to trade flat to high.

NIFTY & VIX

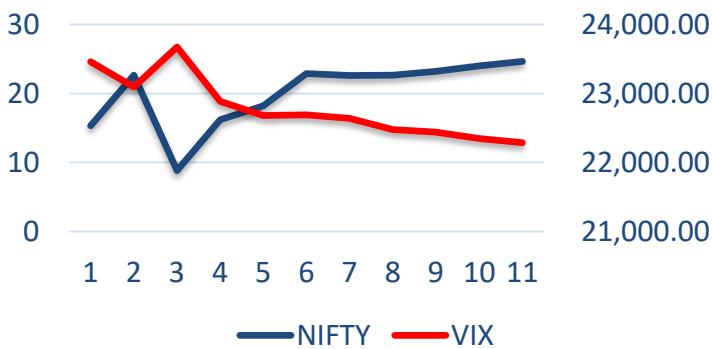

With the VIX falling for eight consecutive days, there's a notable decrease in volatility and risk. The current VIX level of 12.882 suggests a potential movement of 0.81% either upside or downside (1 standard deviation).

Nifty Daily OI

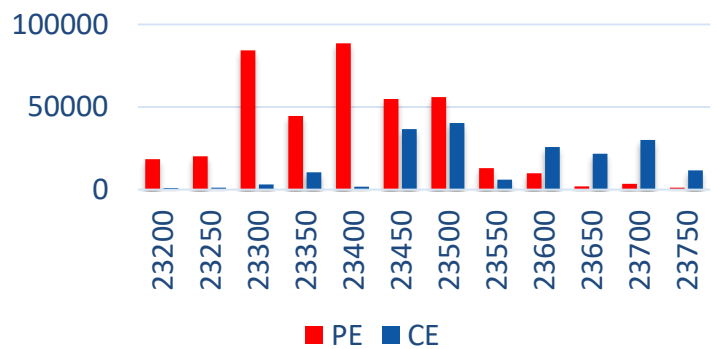

CE writers have been aggressively selling at the 23500 strike, followed by the 23400 strike, while PE writers are predominantly active at the 23400 level, followed by 23300. This indicates that market participants are not accepting a major move, till the time Nifty is not able to take out 23500 on the upside and 23300 on the downside.

Derivative Report

BNF at a Pivotal Juncture

BANKNIFTY 50042.40 +129.75 ▲ 0.3%

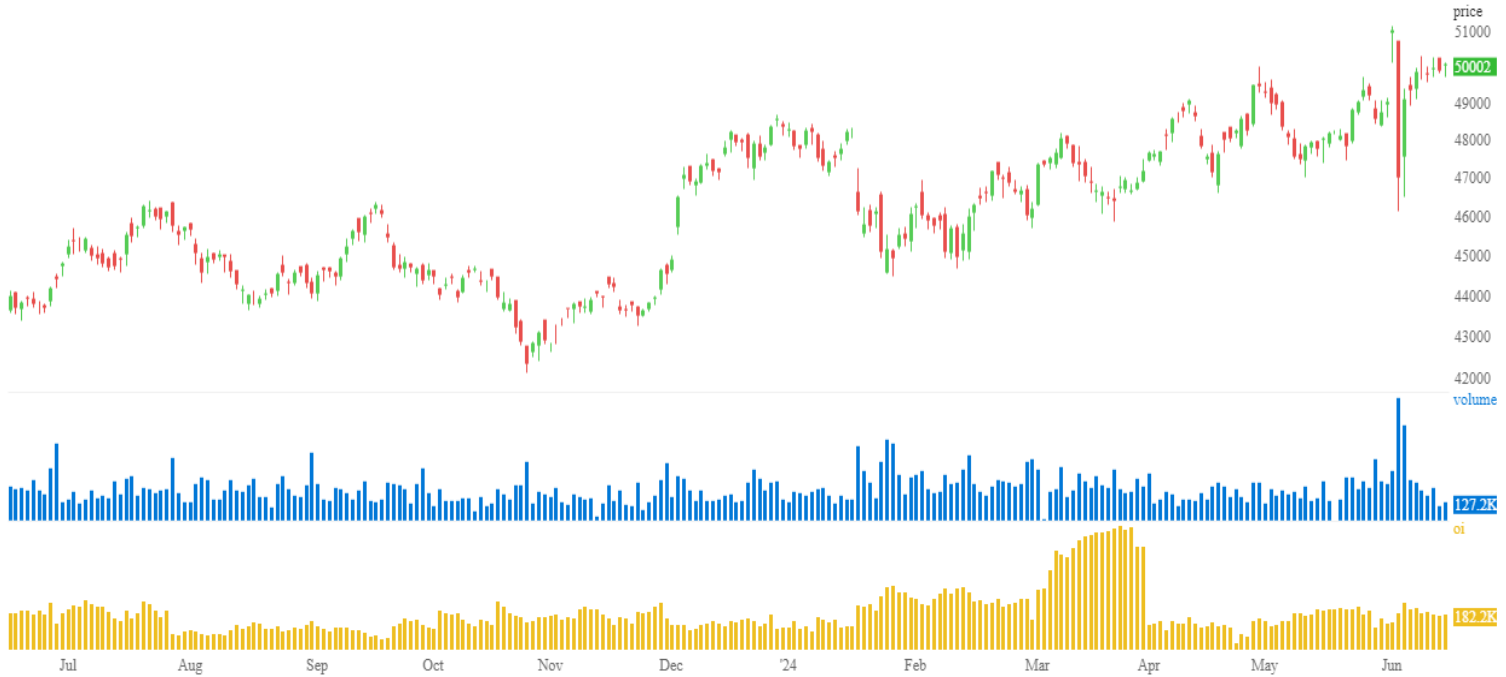

- An increase in OI and increase in price indicates Long Build-up in the market.
- The BNF FII LS ratio is standing at 0.73 compared to previous day 1.35 which indicates that the FII's has sq. off there long position and added short position aggressively.
- The Put-Call Ratio (PCR) stands at 1.02, from the previous day's 0.99, indicating a tug of war between Put (PE) and Call (CE) writers.
- A SB at 50000 followed by 50100 CE, and well as SB at 50000 PE followed 49900 indicates that the market participant are expecting market to trade in a range.
- Till the time market is able to sustain above 49800 market is expected to move higher towards 50350-50500 levels. If 49800 is taken out it would lead to a downward move towards 49500-49200 levels.

	SUPPORT	RESISTANCE
BNF	49800/49500	50300/50500
	ADVANCE	DECLINE
BNF	6	6

	PRICE	OI
Near	50042.4	2366175
Next	50297.45	282060
Far	50560.8	84720

Derivative Report



BNF FII Long Short Ratio



The BNF FII Long Short ratio has decreased from 1.35 to 0.73 which indicates FII's have sq. off their long position and added new short position.

BNF PCR

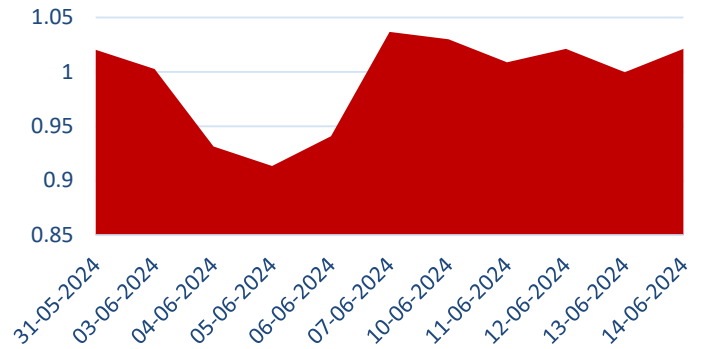

The BNF PCR has increased from 0.99 to 1.02, indicating a balance between PE and CE writers. This reflects a tug of war scenario, suggesting that market participants are not anticipating a significant move.

BNF & VIX

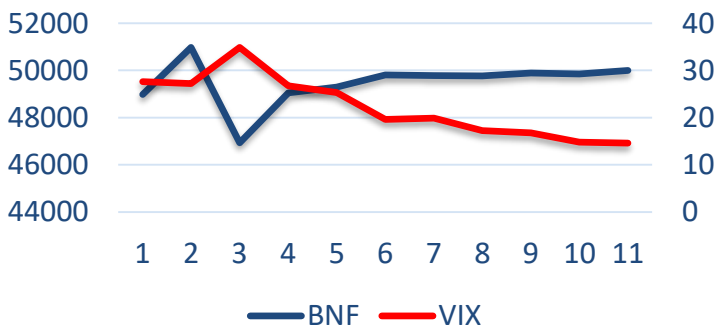

A decline in VIX indicates a decrease in volatility. Based on the VIX, a 1 standard deviation move can be expected to be 0.92% upside or downside.

BNF Daily OI

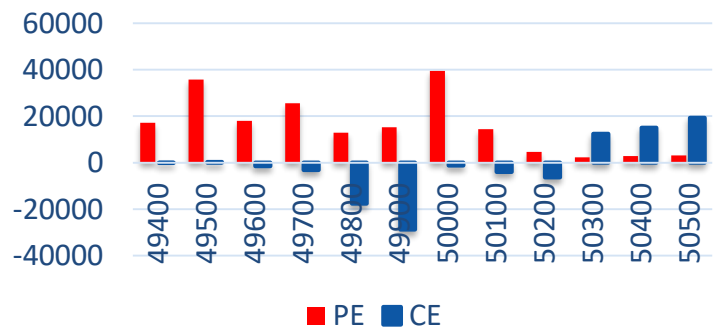

The CE writer squaring off their position and shifting at higher level, whereas PE writer also shifting at higher levels indicating the writers are expecting market to move flat to positive.

Derivative Report



Participant wise Future Index OI

Participant	Long	Short	Ratio
Client	377551	352468	1.071163907
DII	109027	131866	0.82680145
FII	231456	255871	0.904580824
Pro	86540	64369	1.344435986

Participant wise Future Stock OI

Participant	Long	Short	Ratio
Client	2109707	259759	8.121786
DII	190661	2802978	0.068021
FII	2086515	1629581	1.2804
Pro	574896	269461	2.133504

Long Build-up

Symbol	Price	Price (Chng %)	OI (Chng %)
ABB	9046.25	6.67	11.43
ICICIPRULI	615.40	2.82	7.47
HAVELLS	1844.95	0.01	6.44
COROMAN DEL	1483.85	0.28	6.44
ADANIENT	3274.80	1.23	5.75

Short Build-up

Symbol	Price	Price (Chng %)	OI (Chng %)
BALRAMCHIN	431.45	-2.34	13.78
WIPRO	477.05	-1.41	7.57
MUTHOOTFIN	1769.75	-1.61	7.20
ICICI BANK	1103.35	-0.50	5.64
UNITDSPRT	1268.90	-0.73	4.55

Short Covering

Symbol	Price	Price (Chng %)	OI (Chng %)
JKCEMENT	4328.70	1.85	-10.99
GMRINFRA	93.90	2.29	-9.35
TITAN	3519.05	1.58	-7.96
SHRIRAMFIN	2733.55	1.75	-7.52
AMBUJACEM	677.75	1.96	-6.75

Long unwinding

Symbol	Price	Price (Chng %)	OI (Chng %)
MGL	1466.35	-0.01	-13.45
SUNTV	757.30	-0.34	-7.97
BOSCH LTD	32408.65	-0.29	-5.01
DEEPAKNTR	2414.85	-0.20	-3.73
BATAINDIA	1452.20	-1.25	-3.19

Derivative Report



Sr. Technical Equity Research Analyst Mr. Kunal Kamble

Disclosure: Bonanza Portfolio Ltd here by declares that views expressed in this report accurately reflect view point withsubject to companies/securities. Bonanza Portfolio Ltd is responsible for the preparation of this research report and has taken reasonable care to achieve and maintain independence and objectivity in making any recommendations. Bonanza Portfolio Ltd or its associates or Analyst or his relatives may or may not hold beneficial ownership of 1% or more in the subject company at the end of the month immediately precedingthe date of publication of this research report. Bonanza Portfolio Ltd operates under the regulation of SEBI RegnNo.INH100001666 Disclaimer: This research report has been published by Bonanza portfolio Ltd and is meant solely for use by the recipient and is not for circulation. This document is for information purposes only and information / opinions/ views are not meant to serve as a professional investment guide for the readers. Reasonable care has been taken to ensure that information given at the time believed to be fair and correct and opinions based thereupon are reasonable, due to the nature of research it cannot be warranted or represented that itis accurate or complete and it should not be relied upon as such. If this report is inadvertently send or has reached to any individual, same may be ignored and brought to the attention of the sender. Preparation of this research report does not constitute a personal recommendation or take into account the particular investment objectives, financials situations, and or needs of individual clients. Past performance is not a guide for future performance. This Report has been prepared on the basis of publicly available information,internally developed data and other sources believed by Bonanza Portfolio Ltd to be reliable. This report should not be taken as the only base for any market transaction; however, this data is representation of oneof the support document among other market risk criterion. The market participant can have an idea of riskinvolved to use this information as the only source for any market related activity. The distribution of this report in definite jurisdictions may be restricted by law, and persons in whose custody this report comes, should observe, any such restrictions. The revelation of interest statements integrated in this analysis are provided exclusively to improve & enhance the transparency and should not be treated as endorsement of the views expressed in the analysis. The price and value of the investments referred to in this report and theincome from them may go down as well as up. Bonanza portfolio Ltd or its directors, employees, affiliates or representatives do not assume any responsibility for, or war rant the accuracy, completeness, adequacy and reliability of such information / opinions / views. While due care has been taken to ensure that the disclosures and opinions given are fair and reasonable, none of the directors, employees, affiliates or representatives of Bonanza Portfolio Ltd shall be liable. Research report may differ between Bonanza Portfolio Ltd RAs and other companies on account of differences in, personal judgment and difference in time horizons for which recommendations are made. Research entity has not been engaged in market making activity for the subject company. Research analyst has not served as an officer, director or employee of the subject company. Research analyst have not received any compensation/benefits from the Subject Company or third party in connection with the research report Bonanza Portfolio Ltd .Bonanza House, PlotNo.M-2, Cama Industrial Estate. Walbhat Road ,Goregaon(E),Mumbai– 400063Website:<https://www.bonanzaonline.com> SEBIRegn.No.:INZ000212137 BSECM:INB011110237| BSEF&O:INF011110237|MSEI: INE260637836|CDSL:a)12033500| NSDL:a)IN301477|b)IN301688(Delhi)|PMS:INP000000985|AMFI:ARN0186 2018©BonanzaPortfolioLtd. Bonanza Portfolio Ltd.Bonanza Research Desk, Mumba