

# Market Mood





<b>LTP</b>	24406
<b>R1</b>	24500
<b>R2</b>	24600
<b>S1</b>	24200
<b>S2</b>	24100

- On daily chart nifty managed to sustain above 24100 mark and in yesterday's session index formed a long bottom shadow candlestick pattern.
- The index could not sustain above 24500 and is moving in a range the Index may continue to be sideways to negative.
- Additionally, the RSI, a momentum indicator is in range bound territory. Hence, the market is expected to move within the range of 24200 and 24500.



<b>LTP</b>	52450.05
<b>R1</b>	52500
<b>R2</b>	52800
<b>S1</b>	52000
<b>S2</b>	51750

- Bank Nifty is currently has formed a long bullish candle on the daily chart and has broken the resistance for a short recovery.
- The Relative Strength Index (RSI) is moving in the range bound territory, indicating indecisive momentum on both buyers and sellers front.
- The BNF is anticipated to trade lower than 52600. Any rally close to the 52500 level could be a chance to sell the index for a decline towards 52200, using 52650 as the stop-loss. If 52650 is breached, participants may consider closing their short positions.

## Global Market:

	<b>Dow Jones Futures</b> <small>CFD</small>	39,795.16	41.41	0.10
12 Jul, 2024   08:02 IST				
	<b>S&amp;P 500</b> <small>CFD</small>	5,584.54	-49.37	-0.88
12 Jul, 2024   01:29 IST				
	<b>Nasdaq</b> <small>CFD</small>	18,283.41	-364.04	-1.95
12 Jul, 2024   01:29 IST				
	<b>FTSE</b>	8,223.34	29.83	0.36
11 Jul, 2024   21:20 IST				
	<b>CAC</b>	7,627.13	53.58	0.70
11 Jul, 2024   21:20 IST				
	<b>DAX</b>	18,534.56	127.34	0.69
11 Jul, 2024   21:45 IST				

## Sentiment Gauge



Flat to Neutral

## FII - DII Activities:

Activity	FII (Cr)	DII (Cr)
Cash	-1137.01	1676.47
Adv/Dec		
Advance	Decline	A/D Ratio
93	93	1

# Market Mood



### PRICE UP

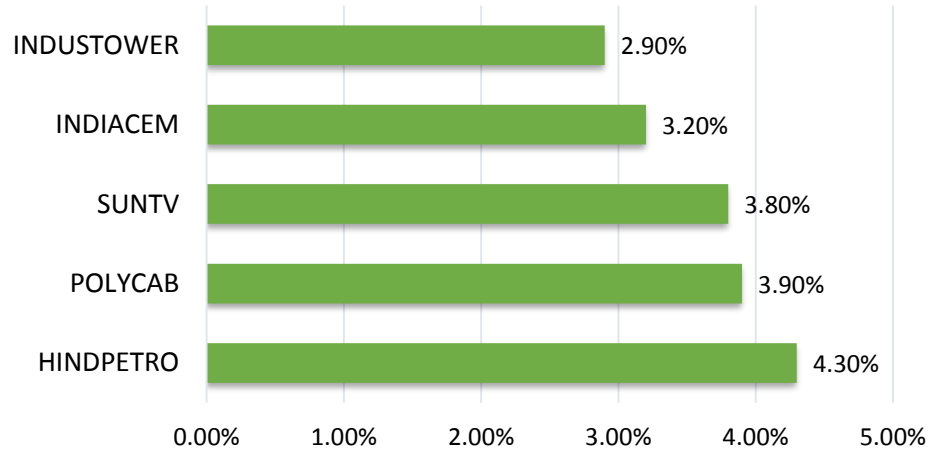

### PRICE DOWN

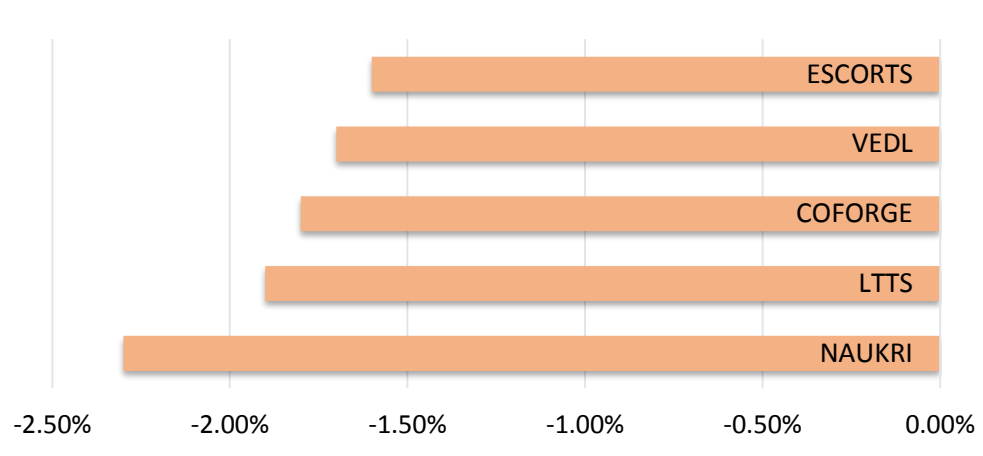

### DELIVERY HEAVY

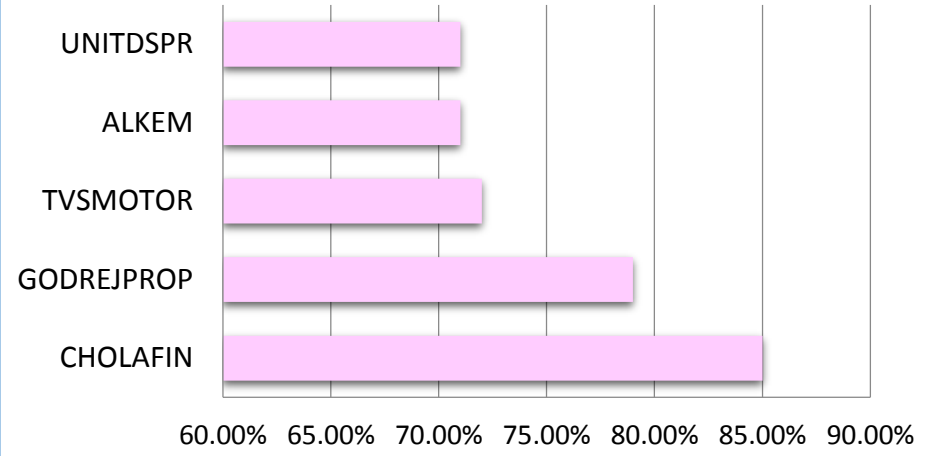

### VOLUME UP

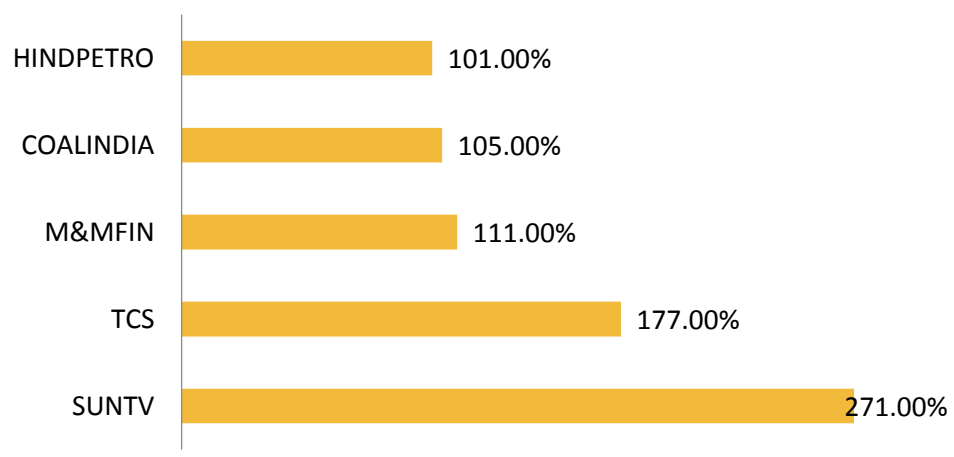

### ROLL OVER

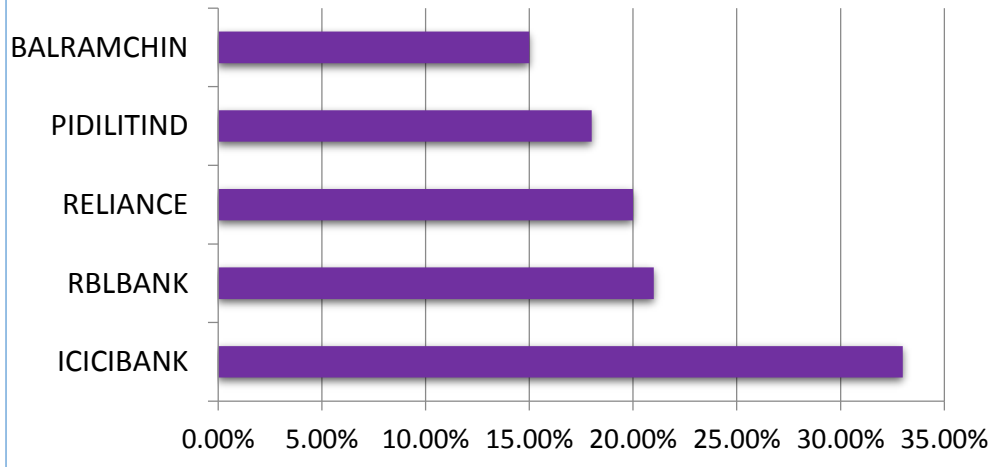

### SECTOR

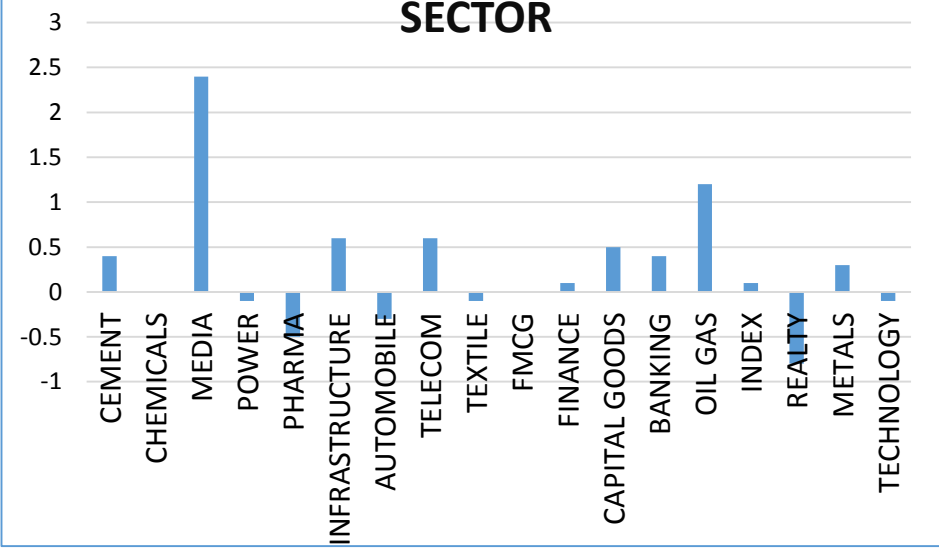

**Event Calendar**

---

Date	Event	Expected	Previous
12 <sup>th</sup> July 2024	USA FED BALANCESHEET (JUL/10)	-	-

---

## Call of the day (Intraday)



### Petronet LNG (Intraday)

**Buy** : 341-342 SL : 337 TP : 350

**Rational** : On a Daily time frame, PETRONET has given a breakout of its all-time high indicating a continuation of uptrend. The security has closed near its high indicating buyers are keen to buy the security. On the average front the price is trading above its 50 and 200 EMA indicating an uptrend.

## Delivery Call



### NLC India ( Delivery )

**Buy** : 287-288 SL : 277 TP : 300

**Rational** : On a Weekly time frame, the stock surged 4.03 percent forming a bullish candle moreover, the rounding formation breakout is signaling bulls overpowered the bears on the indicator front RSI is moving in upward territory supporting the price action as well as 20 and 50 EMA are moving upward.

12<sup>th</sup> July 24

# Market Mood



## Nifty 50 Snapshot

Script	LTP	CHNG	%CHNG	R1	R2	S1	S2
NIFTY 50	24,315.95	-8.5	-0.03	24,462	24607.33	24,170.26	24,024.57
ONGC	305.3	7.15	2.4	313	320.6677	297.62	289.93
COALINDIA	501.55	10.8	2.2	513	525.2887	489.68	477.81
BPCL	306.75	6.4	2.13	312	318.1778	301.04	295.32
ITC	458.6	7.15	1.58	466	473.17	451.31	444.03
TATAMOTORS	1,021.20	15.7	1.56	1,035	1049.345	1,007.13	993.05
TATASTEEL	169.45	1.47	0.88	171	173.4419	167.45	165.46
ASIANPAINT	3,022.00	25.55	0.85	3,057	3092.186	2,986.91	2,951.81
SBIN	856.15	7.15	0.84	863	869.1735	849.64	843.13
TITAN	3,250.00	25	0.78	3,273	3296.629	3,226.69	3,203.37
LTIM	5,410.00	33.75	0.63	5,464	5518.24	5,355.88	5,301.76
AXISBANK	1,299.30	7.65	0.59	1,317	1333.705	1,282.10	1,264.90
KOTAKBANK	1,839.40	9.55	0.52	1,859	1878.338	1,819.93	1,800.46
HCLTECH	1,516.75	6.8	0.45	1,535	1552.354	1,498.95	1,481.15
INDUSINDBK	1,432.00	6.05	0.42	1,444	1456.883	1,419.56	1,407.12
HEROMOTOCO	5,531.05	22.3	0.4	5,570	5609.128	5,492.01	5,452.97
BAJAJFINSV	1,588.35	5.8	0.37	1,601	1613.359	1,575.85	1,563.34
SBILIFE	1,562.90	4.1	0.26	1,578	1592.268	1,548.22	1,533.53
HINDALCO	695.05	1.75	0.25	703	711.3228	686.91	678.78
APOLLOHOSP	6,391.65	15.95	0.25	6,438	6484.446	6,345.25	6,298.85
BRITANNIA	5,769.85	14.3	0.25	5,830	5890.271	5,709.64	5,649.43
INFY	1,652.00	3.75	0.23	1,667	1681.766	1,637.12	1,622.23
GRASIM	2,807.70	5.55	0.2	2,839	2870.339	2,776.38	2,745.06
DRREDDY	6,597.15	4.6	0.07	6,652	6706.724	6,542.36	6,487.58
WIPRO	535.9	0.35	0.07	542	547.9106	529.89	523.89

12<sup>th</sup> July 24

# Market Mood



Script	LTP	CHNG	%CHNG	R1	R2	S1	S2
TECHM	1,464.25	0.9	0.06	1,489	1513.42	1,439.67	1,415.08
RELIANCE	3,170.00	1.55	0.05	3,212	3253.224	3,128.39	3,086.78
HDFCLIFE	633	0.25	0.04	638	643.0586	627.97	622.94
EICHERMOT	4,850.05	0.9	0.02	4,904	4958.539	4,795.81	4,741.56
ADANIPTS	1,487.75	-0.05	-	1,501	1515.045	1,474.10	1,460.45
HINDUNILVR	2,610.00	-0.45	-0.02	2,629	2648.32	2,590.84	2,571.68
JSWSTEEL	925	-0.4	-0.04	935	945.8556	914.57	904.14
TCS	3,902.00	-7.15	-0.18	3,958	4013.102	3,846.45	3,790.90
HDFCBANK	1,623.00	-3.1	-0.19	1,641	1659.564	1,604.72	1,586.44
ICICIBANK	1,240.00	-3.2	-0.26	1,260	1280.711	1,219.64	1,199.29
ADANIENT	3,087.00	-9	-0.29	3,124	3161.257	3,049.87	3,012.74
MARUTI	12,730.25	-42.55	-0.33	12,873	13015.19	12,587.78	12,445.31
BHARTIARTL	1,438.75	-6.3	-0.44	1,455	1470.637	1,422.81	1,406.86
BAJAJ-AUTO	9,495.00	-47.45	-0.5	9,623	9750.579	9,367.21	9,239.42
CIPLA	1,505.30	-7.9	-0.52	1,522	1538.201	1,488.85	1,472.40
LT	3,629.00	-21.05	-0.58	3,680	3731.539	3,577.73	3,526.46
SHRIRAMFIN	2,745.15	-16.95	-0.61	2,790	2835.036	2,700.21	2,655.26
ULTRACEMCO	11,555.10	-79.15	-0.68	11,653	11750.93	11,457.19	11,359.27
POWERGRID	343.6	-2.45	-0.71	348	352.9903	338.90	334.21
NESTLEIND	2,597.70	-18.75	-0.72	2,643	2688.279	2,552.41	2,507.12
NTPC	378.5	-2.9	-0.76	384	390.3803	372.56	366.62
SUNPHARMA	1,584.95	-13.6	-0.85	1,606	1627.804	1,563.52	1,542.10
M&M	2,700.00	-32	-1.17	2,747	2794.838	2,652.58	2,605.16
DIVISLAB	4,582.00	-54.95	-1.19	4,648	4714.807	4,515.60	4,449.19
BAJFINANCE	6,958.80	-96.15	-1.36	7,071	7184.048	6,846.18	6,733.55
TATACONSUM	1,130.25	-20.55	-1.79	1,150	1169.566	1,110.59	1,090.93

**Kunal N Kamble**  
**Sr.Technical Research Analyst**

Disclosure: M/s. Bonanza Portfolio Ltd here by declares that views expressed in this report accurately reflect view point with subject to companies/securities. M/s. Bonanza Portfolio Ltd has taken reasonable care to achieve and maintain independence and objectivity in making any recommendations. The Analysts engaged in preparation of this Report or his/her relative: - (a) do not have any financial interests in the subject company mentioned in this Report; (b) do not own 1% or more of the equity securities of the subject company mentioned in the report as of the last day of the month preceding the publication of the research report; (c) do not have any material conflict of interest at the time of publication of the Report. The Analysts engaged in preparation of this Report:- (a) have not received any compensation from the subject company in the past twelve months; (b) have not managed or co-managed public offering of securities for the subject company in the past twelve months; (c) have not received any compensation for investment banking or merchant banking or brokerage services from the subject company in the past twelve months; (d) have not received any compensation for products or services other than investment banking or merchant banking or brokerage services from the subject company in the past twelve months; (e) has not received any compensation or other benefits from the subject company or third party in connection with the Report; (f) has not served as an officer, director or employee of the subject company; (g) is not engaged in market making activity for the subject company.

M/s. Bonanza Portfolio Ltd is a registered Research Analyst under the regulation of SEBI, the year 2014. The Regn No. INH100001666 and research analyst engaged in preparing reports is qualified as per the regulation's provision.

Disclaimer: This research report has been published by M/s. Bonanza portfolio Ltd and is meant solely for use by the recipient and is not for circulation. This document is for information purposes only and information / opinions / views are not meant to serve as a professional investment guide for the readers. Reasonable care has been taken to ensure that information given at the time believed to be fair and correct and opinions based thereupon are reasonable, due to the nature of research it cannot be warranted or represented that it is accurate or complete and it should not be relied upon as such. If this report is inadvertently send or has reached to any individual, same may be ignored and brought to the attention of the sender. Preparation of this research report does not constitute a personal recommendation or take into account the particular investment objectives, financial situations, or needs of individual clients. Past performance is not a guide for future performance. This Report has been prepared on the basis of publicly available information, internally developed data and other sources believed by Bonanza portfolio Ltd to be reliable. This report should not be taken as the only base for any market transaction; however this data is representation of one of the support document among other market risk criterion. The market participant can have an idea of risk involved to use this information as the only source for any market related activity.



**Kunal N Kamble**  
**Sr.Technical Research Analyst**

The distribution of this report in definite jurisdictions may be restricted by law, and persons in whose custody this report comes, should observe, any such restrictions. The revelation of interest statements integrated in this analysis are provided exclusively to improve & enhance the transparency and should not be treated as endorsement of the views expressed in the analysis. The price and value of the investments referred to in this report and the income from them may go down as well as up. Bonanza portfolio Ltd or its directors, employees, affiliates or representatives do not assume any responsibility for, or warrant the accuracy, completeness, adequacy and reliability of such information / opinions / views.

While due care has been taken to ensure that the disclosures and opinions given are fair and reasonable, none of the directors, employees, affiliates or representatives of M/s. Bonanza portfolio Ltd shall be liable. Research report may differ between M/s. Bonanza portfolio Ltd RAs and other companies on account of differences in, personal judgment and difference in time horizons for which recommendations are made. Research entity has not been engaged in market making activity for the subject company. Research analyst has not served as an officer, director or employee of the subject company. Research analyst has not received any compensation/benefits from the Subject Company or third party in connection with the research report.

M/s. Bonanza Portfolio Ltd at Bonanza House, Plot No. M-2, Cama Industrial Estate. Walbhat Road, Goregaon (E), Mumbai – 400063

Web site: <https://www.bonanzaonline.com>

Research Analyst Regn No. INH100001666 SEBI Regn. No.: INZ000212137