

Market Mood

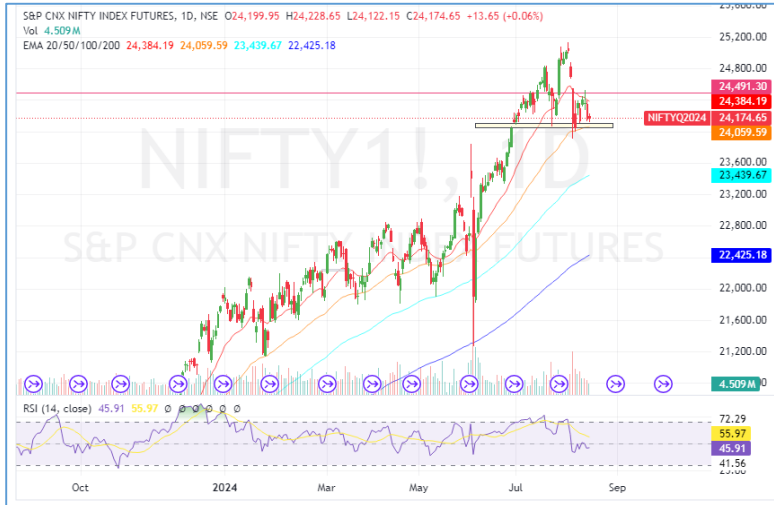



LTP	24174.65
R1	24500
R2	24600
S1	24000
S2	23800

- On daily chart nifty inclined -0.06% percent forming a doji candle and has closed below the day before yesterday's closing indicating sideways momentum.
- A pullback towards the 24,500 level could present an opportunity to enter short in the market.
- Additionally, the RSI, a momentum indicator is showing lack of strength. Hence, the market is expected to move in the sideways direction with negative biased.



LTP	49995.3
R1	50000
R2	50500
S1	49500
S2	49000

- Bank Nifty index opened on a positive note yet experienced mix sentiment throughout the day.
- It closed with a bearish candlestick pattern, indicating a sideways to negative sentiment in the market the index ended the session below the crucial support level of 50000 which served as a strong support barrier.
- Additionally, the relative strength index is trending below neutral zone, suggesting a negative outlook for bank nifty.

Global Market:

	Dow Jones Futures <small>CFD</small>	40,601.58	38.52	0.09
	16 Aug, 2024 08:27 IST			
	S&P 500 <small>CFD</small>	5,543.22	88.01	1.61
	16 Aug, 2024 01:29 IST			
	Nasdaq <small>CFD</small>	17,594.50	401.89	2.34
	16 Aug, 2024 01:29 IST			
	FTSE	8,347.35	66.30	0.79
	15 Aug, 2024 21:20 IST			
	CAC	7,423.37	90.01	1.21
	15 Aug, 2024 21:20 IST			
	DAX	18,183.24	297.64	1.64
	15 Aug, 2024 21:45 IST			

Sentiment Gauge



Flat to Positive

FII - DII Activities:

Activity	FII (Cr)	DII (Cr)
Cash	-2595.27	2236.21
Adv/Dec		
Advance	Decline	A/D Ratio
58	128	0.45

PRICE UP

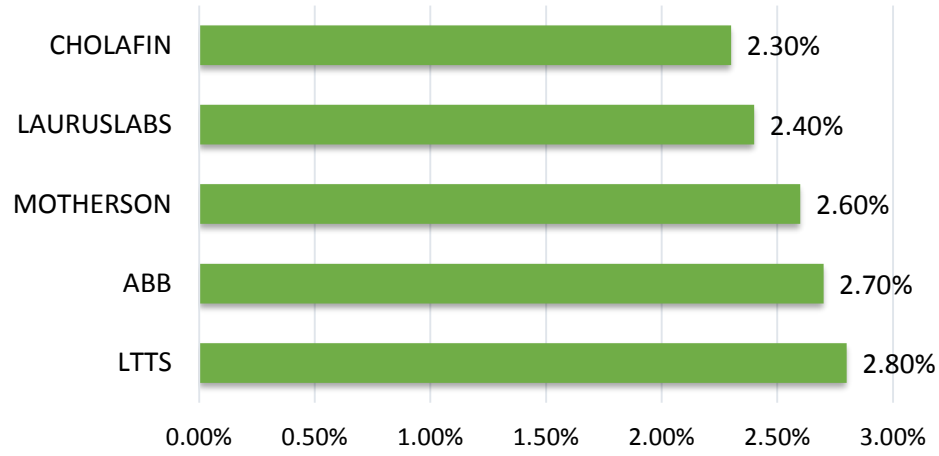

PRICE DOWN

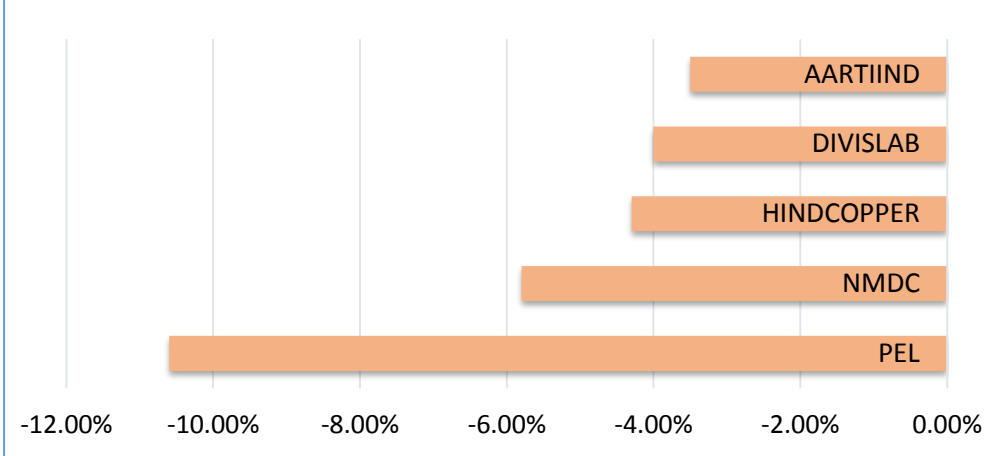

DELIVERY HEAVY

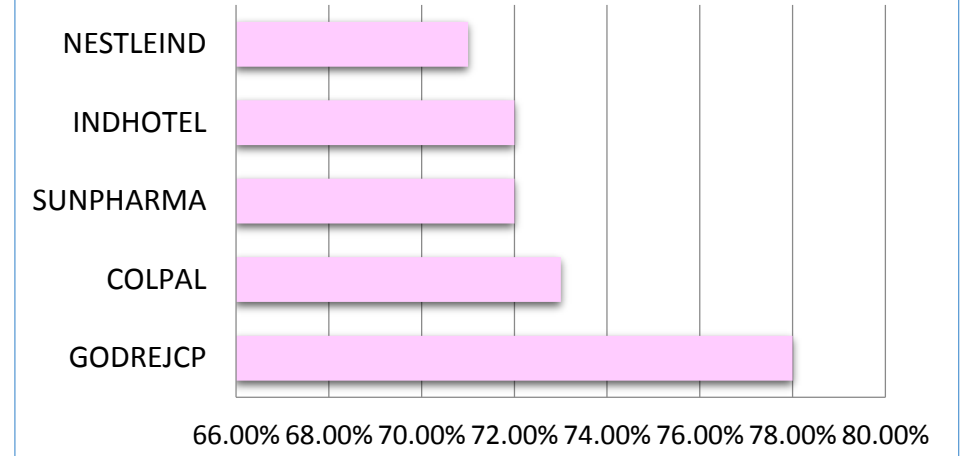

VOLUME UP

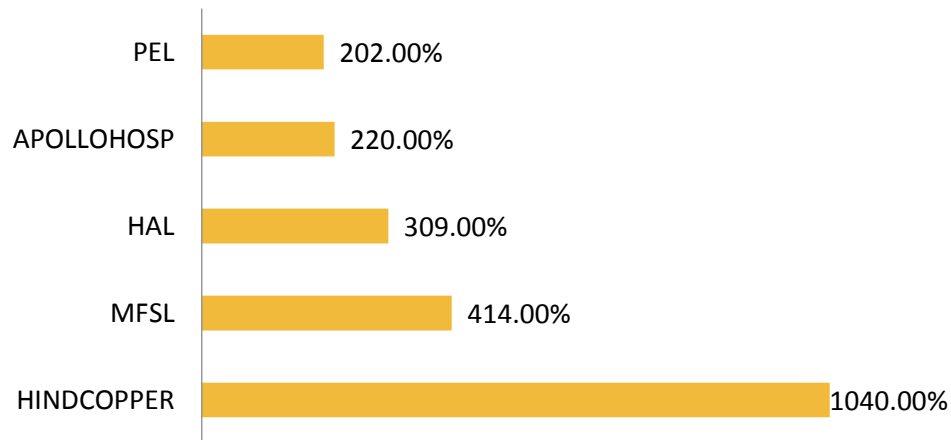

ROLL OVER

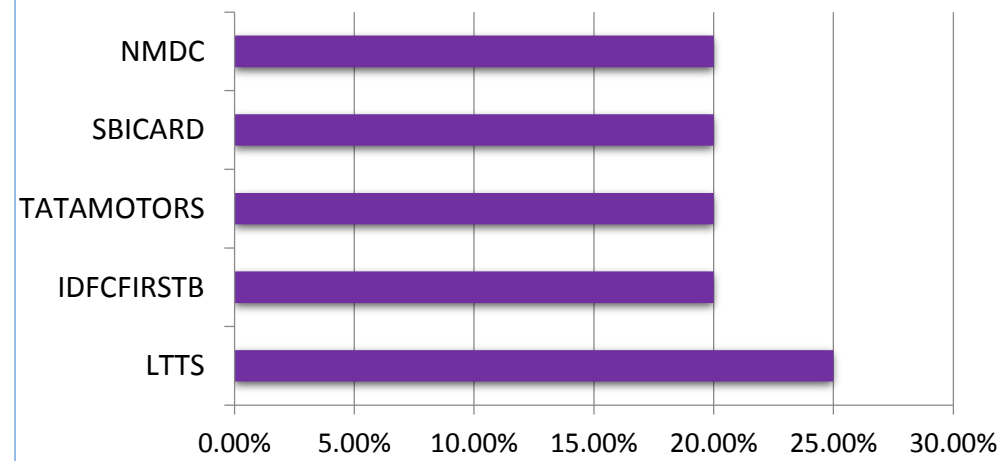

SECTOR

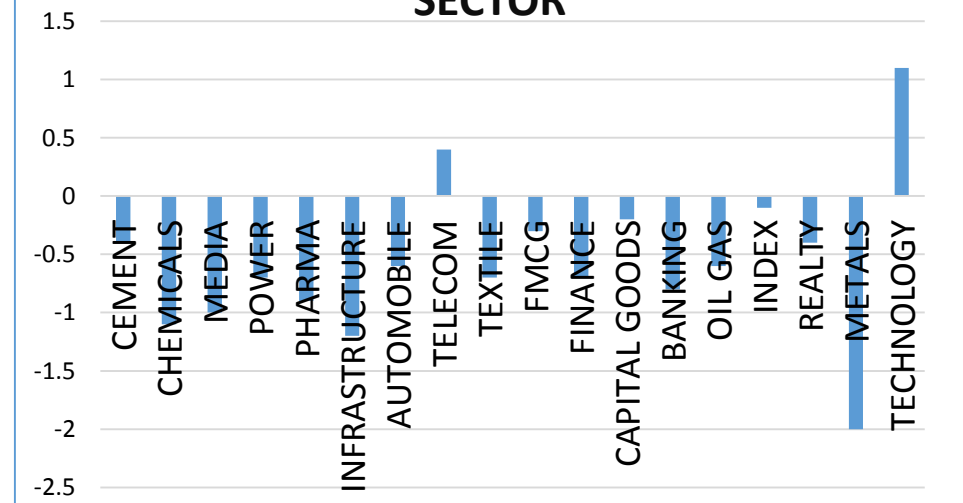

Event Calendar

Date	Event	Expected	Previous
16th August 24	USA Net Long Term TIC Flows (JUN)	-	\$-54.1B
16th August 24	IND Foreign Exchange Reserves (AUG/09)	-	\$674.92B
16th August 24	USA Michigan Consumer Sentiment Prel (AUG)	-	66.4

Call of the day (Intraday)



SBFC FINANCE (Intraday)

BUY : 85-86 SL : 82 TP :92

On daily chart **SBFC FINANCE** has formed a strong bullish candle and experiencing a breakout along with decent volume. On the indicator front The security is positioned above the 20/50/100/200 EMAs The RSI currently stands at 59.23 and is gradually moving upward indicating increasing buying momentum.

Delivery Call



RML (delivery)

Buy : 1005 SL : 985 TP : 1045

RML has demonstrated bullishness and is experiencing a range breakout on the daily time frame with respectable volumes. on the indicator front The security is positioned above the 20/50/100/200 EMAs , on the strength front and the RSI (14) is moving upwards, suggesting that the security has a promising future.

16th August 24

Market Mood



Nifty 50 Snapshot

Script	LTP	CHNG	%CHNG	R1	R2	S1	S2
NIFTY 50	24,143.75	4.75	0.02	24,210	24276.8	24,077.23	24,010.70
TCS	4,293.00	96.05	2.29	4,375	4457.263	4,210.87	4,128.74
HCLTECH	1,623.90	31.25	1.96	1,649	1673.935	1,598.88	1,573.86
TECHM	1,525.45	22.05	1.47	1,543	1561.225	1,507.56	1,489.68
INFY	1,820.00	22.55	1.25	1,840	1859.577	1,800.21	1,780.42
M&M	2,749.45	31.4	1.16	2,789	2828.262	2,710.04	2,670.64
WIPRO	495.7	5.2	1.06	500	504.7358	491.18	486.66
BPCL	325.1	3.4	1.06	330	334.3697	320.47	315.83
BHARTIARTL	1,473.25	13.55	0.93	1,492	1511.603	1,454.07	1,434.90
TATAMOTORS	1,062.85	9.4	0.89	1,075	1087.982	1,050.28	1,037.72
LTIM	5,432.05	47.15	0.88	5,479	5525.24	5,385.46	5,338.86
SBIN	803.2	5.65	0.71	811	818.1586	795.72	788.24
BAJAJ-AUTO	9,724.00	52.4	0.54	9,804	9884.576	9,643.71	9,563.42
ITC	492.55	2.55	0.52	499	505.4397	486.11	479.66
TITAN	3,400.10	16.55	0.49	3,437	3473.218	3,363.54	3,326.98
SBILIFE	1,688.75	6.35	0.38	1,711	1734.113	1,666.07	1,643.39
MARUTI	12,211.65	35.4	0.29	12,291	12370.81	12,132.07	12,052.49
HDFCBANK	1,607.80	4.6	0.29	1,615	1622.652	1,600.37	1,592.95
HINDALCO	623.15	1.75	0.28	637	651.422	609.01	594.88
NTPC	397.05	0.85	0.21	401	405.5937	392.78	388.51
BAJFINANCE	6,474.00	8.95	0.14	6,513	6552.809	6,434.60	6,395.19
ASIANPAINT	3,027.00	3.45	0.11	3,056	3084.735	2,998.13	2,969.26
HDFCLIFE	685.7	0.7	0.1	695	703.4753	676.81	667.92
SUNPHARMA	1,740.80	0.7	0.04	1,754	1767.434	1,727.48	1,714.17
SHRIRAMFIN	2,892.00	0.65	0.02	2,925	2958.283	2,858.86	2,825.72

16th August 24

Market Mood



Script	LTP	CHNG	%CHNG	R1	R2	S1	S2
KOTAKBANK	1,749.00	-3.05	-0.17	1,759	1768.385	1,739.31	1,729.61
RELIANCE	2,920.10	-7.15	-0.24	2,943	2964.999	2,897.65	2,875.20
NESTLEIND	2,478.00	-6.7	-0.27	2,499	2519.877	2,457.06	2,436.12
GRASIM	2,511.65	-7.6	-0.3	2,530	2548.325	2,493.31	2,474.97
LT	3,540.05	-11.75	-0.33	3,566	3592.612	3,513.77	3,487.49
BRITANNIA	5,644.00	-22.5	-0.4	5,710	5776.555	5,577.72	5,511.45
INDUSINDBK	1,343.00	-7.6	-0.56	1,358	1372.714	1,328.14	1,313.29
AXISBANK	1,152.65	-6.95	-0.6	1,161	1168.498	1,144.73	1,136.80
ICICIBANK	1,161.20	-7.15	-0.61	1,173	1184.7	1,149.45	1,137.70
HINDUNILVR	2,721.15	-20.25	-0.74	2,747	2773.762	2,694.84	2,668.54
APOLLOHOSP	6,538.60	-50.8	-0.77	6,793	7048.251	6,283.77	6,028.95
BAJAJFINSV	1,529.50	-13.85	-0.9	1,543	1556.964	1,515.77	1,502.04
TATACONSUM	1,167.40	-11.4	-0.97	1,187	1207.534	1,147.33	1,127.27
POWERGRID	333.3	-3.65	-1.08	337	340.9515	329.47	325.65
CIPLA	1,565.35	-18.1	-1.14	1,595	1624.751	1,535.65	1,505.95
EICHERMOT	4,740.80	-61.45	-1.28	4,813	4885.048	4,668.68	4,596.55
ADANIPTS	1,460.00	-23.45	-1.58	1,486	1512.124	1,433.94	1,407.88
TATASTEEL	146.5	-2.38	-1.6	152	157.4108	141.04	135.59
ADANIENT	3,036.25	-55.95	-1.81	3,082	3126.892	2,990.93	2,945.61
ONGC	329.8	-6.1	-1.82	337	343.7532	322.82	315.85
JSWSTEEL	890	-17.85	-1.97	909	928.2174	870.89	851.78
DRREDDY	6,800.00	-148.4	-2.14	6,922	7044.518	6,677.74	6,555.48
ULTRACEMCO	11,006.55	-264.65	-2.35	11,208	11410.26	10,804.70	10,602.84
COALINDIA	506.1	-15.65	-3	525	544.6413	486.83	467.56
HEROMOTOCO	5,079.00	-166.5	-3.17	5,294	5508.979	4,864.01	4,649.02
DIVISLAB	4,666.00	-195.8	-4.03	4,824	4982.427	4,507.79	4,349.57

DRUMIL VITHLANI
Technical Research Analyst

Disclosure: M/s. Bonanza Portfolio Ltd here by declares that views expressed in this report accurately reflect view point with subject to companies/securities. M/s. Bonanza Portfolio Ltd has taken reasonable care to achieve and maintain independence and objectivity in making any recommendations. The Analysts engaged in preparation of this Report or his/her relative: - (a) do not have any financial interests in the subject company mentioned in this Report; (b) do not own 1% or more of the equity securities of the subject company mentioned in the report as of the last day of the month preceding the publication of the research report; (c) do not have any material conflict of interest at the time of publication of the Report. The Analysts engaged in preparation of this Report:- (a) have not received any compensation from the subject company in the past twelve months; (b) have not managed or co-managed public offering of securities for the subject company in the past twelve months; (c) have not received any compensation for investment banking or merchant banking or brokerage services from the subject company in the past twelve months; (d) have not received any compensation for products or services other than investment banking or merchant banking or brokerage services from the subject company in the past twelve months; (e) has not received any compensation or other benefits from the subject company or third party in connection with the Report; (f) has not served as an officer, director or employee of the subject company; (g) is not engaged in market making activity for the subject company.

M/s. Bonanza Portfolio Ltd is a registered Research Analyst under the regulation of SEBI, the year 2014. The Regn No. INH100001666 and research analyst engaged in preparing reports is qualified as per the regulation's provision.

Disclaimer: This research report has been published by M/s. Bonanza portfolio Ltd and is meant solely for use by the recipient and is not for circulation. This document is for information purposes only and information / opinions / views are not meant to serve as a professional investment guide for the readers. Reasonable care has been taken to ensure that information given at the time believed to be fair and correct and opinions based thereupon are reasonable, due to the nature of research it cannot be warranted or represented that it is accurate or complete and it should not be relied upon as such. If this report is inadvertently send or has reached to any individual, same may be ignored and brought to the attention of the sender. Preparation of this research report does not constitute a personal recommendation or take into account the particular investment objectives, financial situations, or needs of individual clients. Past performance is not a guide for future performance. This Report has been prepared on the basis of publicly available information, internally developed data and other sources believed by Bonanza portfolio Ltd to be reliable. This report should not be taken as the only base for any market transaction; however this data is representation of one of the support document among other market risk criterion. The market participant can have an idea of risk involved to use this information as the only source for any market related activity.

DRUMIL VITHLANI
Technical Research Analyst

The distribution of this report in definite jurisdictions may be restricted by law, and persons in whose custody this report comes, should observe, any such restrictions. The revelation of interest statements integrated in this analysis are provided exclusively to improve & enhance the transparency and should not be treated as endorsement of the views expressed in the analysis. The price and value of the investments referred to in this report and the income from them may go down as well as up. Bonanza portfolio Ltd or its directors, employees, affiliates or representatives do not assume any responsibility for, or warrant the accuracy, completeness, adequacy and reliability of such information / opinions / views.

While due care has been taken to ensure that the disclosures and opinions given are fair and reasonable, none of the directors, employees, affiliates or representatives of M/s. Bonanza portfolio Ltd shall be liable. Research report may differ between M/s. Bonanza portfolio Ltd RAs and other companies on account of differences in, personal judgment and difference in time horizons for which recommendations are made. Research entity has not been engaged in market making activity for the subject company. Research analyst has not served as an officer, director or employee of the subject company. Research analyst has not received any compensation/benefits from the Subject Company or third party in connection with the research report.

M/s. Bonanza Portfolio Ltd at Bonanza House, Plot No. M-2, Cama Industrial Estate. Walbhat Road, Goregaon (E), Mumbai – 400063

Web site: <https://www.bonanzaonline.com>

Research Analyst Regn No. INH100001666 SEBI Regn. No.: INZ000212137