

Market Mood



Market Mood



LTP	23567
R1	23700
R2	23850
S1	23400
S2	23250



LTP	51783.25
R1	52000
R2	52200
S1	51500
S2	51250

- The Nifty index recently showed a Spinning Top candlestick pattern, indicating market indecision.
- Despite this, the index closed above a previous resistance level, suggesting that the bulls are still in control. Furthermore, the Relative Strength Index (RSI), which measures momentum, is above the midpoint.
- This indicates that the market has positive momentum and a promising outlook.

- The Bank Nifty index is currently trending upwards and has formed a spinning top candlestick pattern, indicating indecision.
- However, it's experiencing resistance at higher levels. The RSI, which measures the speed and change of price movements, is above the middle range, suggesting buyers are showing strength.
- Bank Nifty has shown a breakout from its rising channel pattern signaling towards northern movement and positive outlook.

Global Market:

	Dow Jones Futures <small>CFD</small>	39,589.16	455.40	1.16
21 Jun, 2024 08:04 IST				
	S&P 500 <small>CFD</small>	5,473.17	-13.86	-0.25
21 Jun, 2024 01:29 IST				
	Nasdaq <small>CFD</small>	17,721.59	-140.64	-0.79
21 Jun, 2024 01:29 IST				
	FTSE	8,272.46	67.35	0.81
20 Jun, 2024 21:20 IST				
	CAC	7,671.34	101.14	1.32
20 Jun, 2024 21:20 IST				
	DAX	18,254.18	186.27	1.02
20 Jun, 2024 21:45 IST				

Sentiment Gauge



Flat to Positive

FII - DII Activities:

Activity	FII (Cr)	DII (Cr)
Cash	415.30	-325.81
Adv/Dec		
Advance	Decline	A/D Ratio
129	58	2.21

Market Mood



PRICE UP

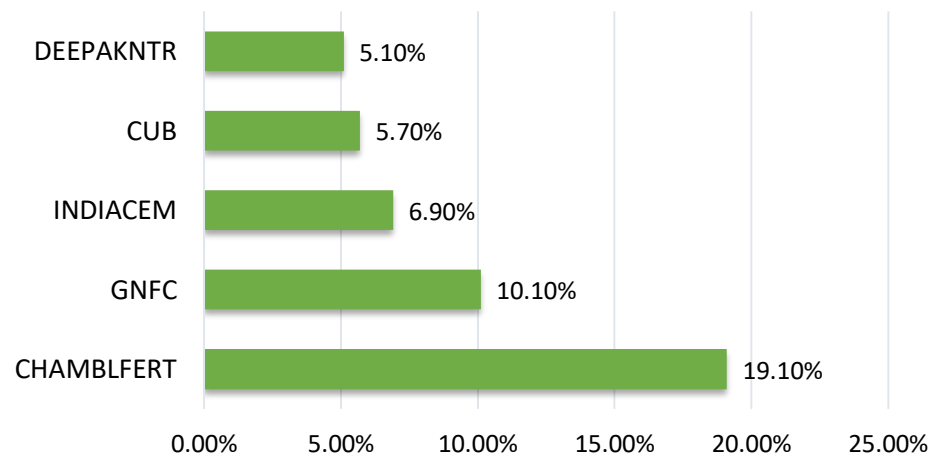

PRICE DOWN

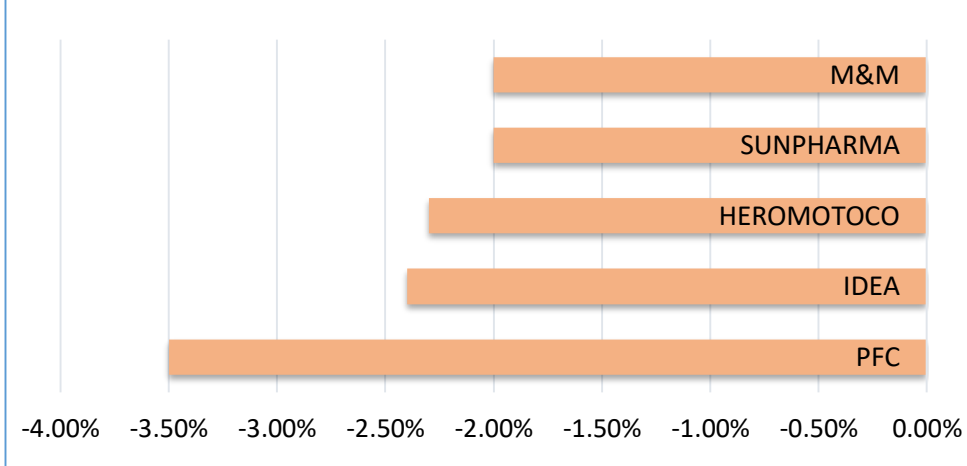

DELIVERY HEAVY

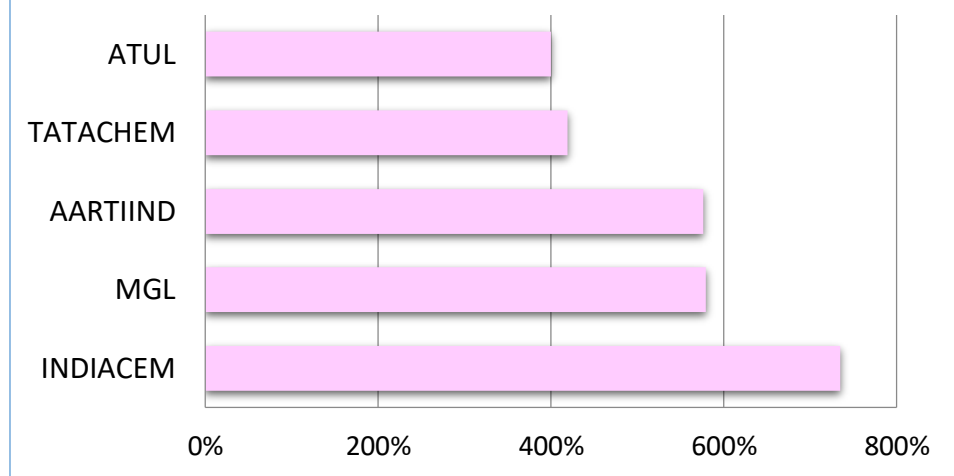

VOLUME UP

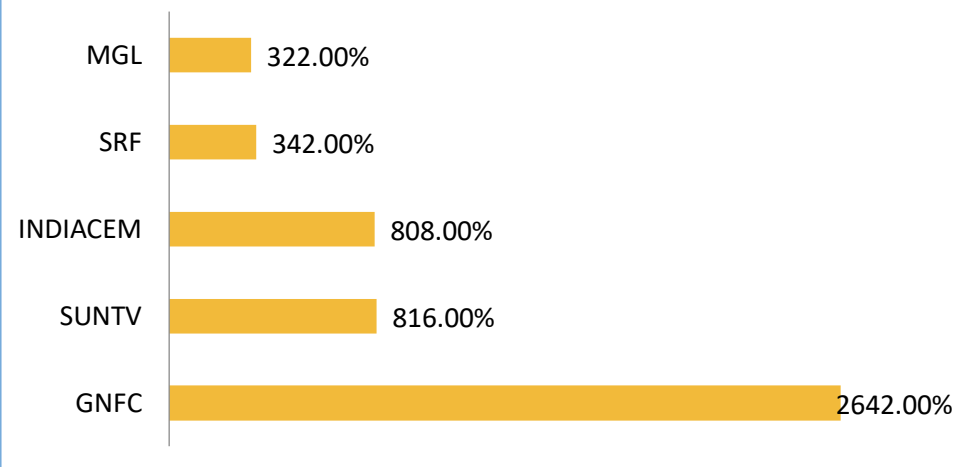

ROLL OVER

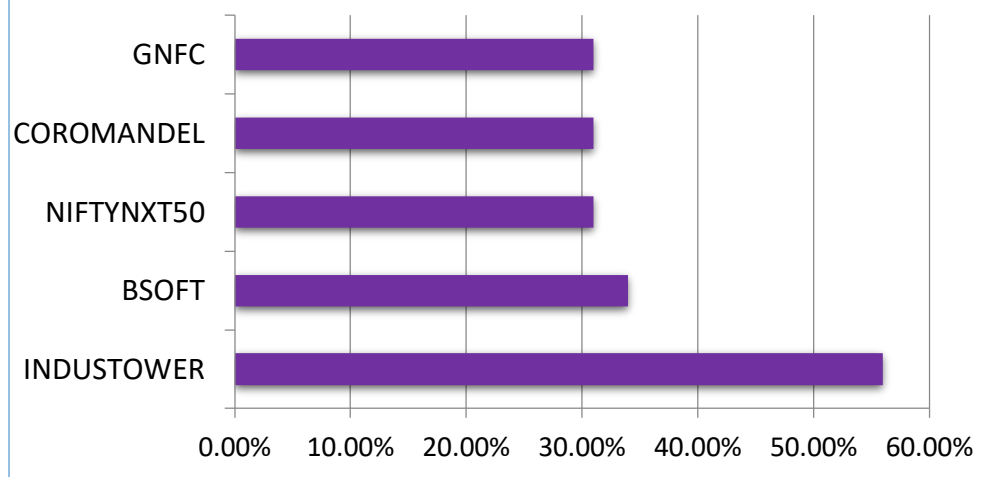

SECTOR

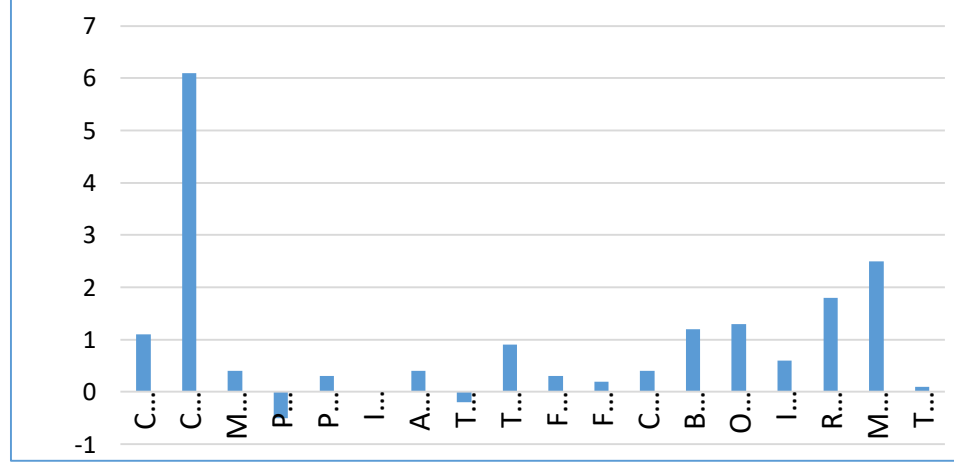

Result Calendar

Date	Event	Expected Previous	
21 st June 2024	USA FED BARKIN SPEECH	-	-

Call of the day (Intraday)



IBREAL ESTATE (Intraday)

Buy: CMP : 154.93 SL : 151.75 TP : 160

Rational: IBREALEST on daily chart indicates rectangle pattern, confirming a breakout and indicating the dominance of Buyers with an increase in the volume bar on the day of breakout. At the moment, the counter closing above the resistance zone reflects positive trend, The RSI is indicating momentum on upside by moving in the northern direction.

Delivery Call



TRACXN (Delivery)

Buy: CMP : 95.93 SL : 92 Tgt : 102

Rational : On a Daily time frame, TRACXN has given a breakout of downward falling trend line indicating a continuation of uptrend. The security has closed near its high indicating buyers are keen to buy the security. The volume increase supports the price action

Nifty 50 Snapshot

Script	LTP	CHNG	%CHNG	R1	R2	S1	S2
NIFTY 50	23,567.00	51	0.22	23,687	23807.18	23,446.91	23,326.82
HINDALCO	677.9	15.5	2.34	694	710.1265	661.79	645.67
GRASIM	2,501.10	53.95	2.2	2,549	2596.006	2,453.65	2,406.19
JSWSTEEL	932	17.05	1.86	950	968.7642	913.62	895.24
BPCL	627	11.2	1.82	637	647.8732	616.56	606.13
ADANI PORTS	1,470.75	22.35	1.54	1,493	1514.486	1,448.88	1,427.01
TATASTEEL	182.75	2.73	1.52	185	187.5808	180.33	177.92
COALINDIA	483.5	5.55	1.16	493	503.2801	473.61	463.72
RELIANCE	2,949.00	31.7	1.09	2,991	3033.489	2,906.76	2,864.51
ICICIBANK	1,156.60	12.15	1.06	1,173	1188.932	1,140.43	1,124.27
KOTAKBANK	1,765.00	18.3	1.05	1,792	1819.046	1,737.98	1,710.95
LT	3,598.40	36.45	1.02	3,628	3658.415	3,568.39	3,538.39
HINDUNILVR	2,481.00	24	0.98	2,509	2537.6	2,452.70	2,424.40
TECHM	1,394.00	12.85	0.93	1,411	1428.38	1,376.81	1,359.62
AXISBANK	1,238.00	11.35	0.93	1,251	1264.562	1,224.72	1,211.44
ASIANPAINT	2,914.80	23.1	0.8	2,948	2981.471	2,881.46	2,848.13
SBILIFE	1,459.00	9.8	0.68	1,484	1508.159	1,434.42	1,409.84
SHRIRAMFIN	2,810.00	18.75	0.67	2,866	2922.962	2,753.52	2,697.04
LTIM	5,052.00	32.15	0.64	5,097	5141.73	5,007.13	4,962.27
HDFCBANK	1,667.25	9.4	0.57	1,687	1706.498	1,647.63	1,628.00
DIVISLAB	4,505.00	25.3	0.56	4,556	4606.449	4,454.28	4,403.55
BRITANNIA	5,389.15	28.5	0.53	5,439	5488.374	5,339.54	5,289.93
DRREDDY	5,980.95	24.75	0.42	6,050	6118.653	5,912.10	5,843.25
NESTLEIND	2,535.05	9	0.36	2,566	2597.709	2,503.72	2,472.39
INFY	1,516.10	4.75	0.31	1,529	1541.322	1,503.49	1,490.88

21st June 24

Market Mood



Script	LTP	CHNG	%CHNG	R1	R2	S1	S2
EICHERMOT	4,895.00	14.25	0.29	4,945	4995.416	4,844.79	4,794.58
ONGC	272.2	0.65	0.24	275	278.213	269.19	266.19
TATAMOTORS	979.1	1.75	0.18	987	995.5136	970.89	962.69
ITC	423.85	0.2	0.05	427	429.9988	420.78	417.70
ADANIENT	3,261.95	0.05	-	3,310	3357.255	3,214.30	3,166.65
HCLTECH	1,445.00	-0.85	-0.06	1,459	1472.897	1,431.05	1,417.10
INDUSINDBK	1,526.50	-1.7	-0.11	1,545	1562.945	1,508.28	1,490.05
APOLLOHOSP	6,165.00	-8.55	-0.14	6,215	6264.362	6,115.32	6,065.64
TATACONSUM	1,103.05	-2.55	-0.23	1,112	1120.3	1,094.42	1,085.80
BAJFINANCE	7,215.00	-18.95	-0.26	7,315	7415.969	7,114.52	7,014.03
TCS	3,789.85	-11.85	-0.31	3,809	3827.721	3,770.91	3,751.98
BAJAJFINSV	1,587.50	-7.4	-0.46	1,603	1619.24	1,571.63	1,555.76
ULTRACEMCO	10,938.00	-57.55	-0.52	11,122	11306.01	10,754.00	10,569.99
TITAN	3,443.85	-18.5	-0.53	3,490	3536.352	3,397.60	3,351.35
POWERGRID	325.4	-1.9	-0.58	330	333.603	321.30	317.20
BAJAJ-AUTO	9,626.55	-59.25	-0.61	9,736	9846.33	9,516.66	9,406.77
MARUTI	12,160.00	-82.1	-0.67	12,266	12372.9	12,053.55	11,947.10
BHARTIARTL	1,380.95	-11.4	-0.82	1,403	1424.103	1,359.37	1,337.80
SBIN	844.9	-7.7	-0.9	853	860.7383	836.98	829.06
CIPLA	1,545.45	-14.35	-0.92	1,560	1574.012	1,531.17	1,516.89
WIPRO	491	-4.75	-0.96	498	504.2335	484.38	477.77
NTPC	358.75	-3.75	-1.03	364	368.7205	353.76	348.78
HDFCLIFE	590	-6.2	-1.04	600	610.9807	579.51	569.02
SUNPHARMA	1,477.00	-27	-1.8	1,500	1522.514	1,454.24	1,431.49
M&M	2,874.05	-59.8	-2.04	2,941	3007.409	2,807.37	2,740.69
HEROMOTOCO	5,511.95	-135.75	-2.4	5,637	5762.617	5,386.62	5,261.28

Kunal N Kamble
Sr.Technical Research Analyst

Disclosure:

Bonanza Portfolio Ltd here by declares that views expressed in this report accurately reflect view point with subject to companies/securities. Bonanza Portfolio Ltd is responsible for the preparation of this research report and has taken reasonable care to achieve and maintain independence and objectivity in making any recommendations. Bonanza Portfolio Ltd or its associates or Analyst or his relatives may or may not hold beneficial ownership of 1% or more in the subject company at the end of the month immediately preceding the date of publication of this research report.

Bonanza Portfolio Ltd operates under the regulation of SEBI RegnNo.INH100001666

Disclaimer:

This research report has been published by Bonanza portfolio Ltd and is meant solely for use by the recipient and is not for circulation. This document is for information purposes only and information / opinions/ views are not meant to serve as a professional investment guide for the readers. Reasonable care has been taken to ensure that information given at the time believed to be fair and correct and opinions based thereupon are reasonable, due to the nature of research it cannot be warranted or represented that it is accurate or complete and it should not be relied upon as such. If this report is inadvertently send or has reached to any individual, same may be ignored and brought to the attention of the sender. Preparation of this research report does not constitute a personal recommendation or take into account the particular investment objectives, financials situations, and or needs of individual clients. Past performance is not a guide for future performance. This Report has been prepared on the basis of publicly available information, internally developed data and other sources believed by Bonanza portfolio Ltd to be reliable. This report should not be taken as the only base for any market transaction; however this data is representation of one of the support document among other market risk criterion. The market participant can have an idea of risk involved to use this information as the only source for any market related activity. The distribution of this report in definite jurisdictions may be restricted by law, and persons in whose custody this report comes, should observe, any such restrictions. The revelation of interest statements integrated in this analysis are provided exclusively to improve & enhance the transparency and should not be treated as endorsement of the views expressed in the analysis. The price and value of the investments referred to in this report and the income from them may go down as well as up. Bonanza portfolio Ltd or its directors, employees, affiliates or representatives do not assume any responsibility for, or war rant the accuracy, completeness, adequacy and reliability of such information / opinions / views. While due care has been taken to ensure that the disclosures and opinions given are fair and reasonable, none of the directors, employees, affiliates or representatives of Bonanza portfolio Ltd shall be liable. Research report may differ between Bonanza portfolio Ltd RAs and other companies on account of differences in, personal judgment and difference in time horizons for which recommendations are made. Research entity has not been engaged in market making activity for the subject company. Research analyst has not served as an officer, director or employee of the subject company. Research analyst have not received any compensation/benefits from the Subject Company or third party in connection with the research report

Bonanza Portfolio Ltd .Bonanza House, PlotNo.M-2, Cama Industrial Estate. Walbhat Road ,Goregaon(E),Mumbai–400063Website:<https://www.bonanzaonline.com>

SEBIRegn.No.:INZ000212137

BSECM:INB011110237| BSEF&O:INF011110237|MSEI: INE260637836

|CDSL:a)12033500|

NSDL:a)IN301477|b)IN301688(Delhi)|PMS:INP000000985|AMFI:ARN-0186