

Market Mood



Market Mood



LTP	23721.30
R1	23800
R2	24000
S1	23600
S2	23400

- The Nifty index recently showed a breakout in previous week followed by retracement, indicating a northern momentum.
- The index closed above a previous resistance level, suggesting that the bulls are still in control. Furthermore, the Relative Strength Index (RSI), which measures momentum, is above the midpoint.
- Market is expected to move higher the data point are suggesting upward move towards 23800 levels followed by 24000 till the time the Index is able to respect 23600 level.



LTP	52606
R1	53000
R2	53300
S1	52400
S2	52200

- The Bank Nifty index is currently trending upwards and has formed a bullish candlestick, indicating northern momentum.
- However, it's experiencing resistance at higher levels. The RSI, which measures the speed and change of price movements, is above the middle range, suggesting buyers are showing strength.
- BNF is expected to move higher towards 53000 levels followed by 53300 with 52400 acting as a support.

Global Market:

	Dow Jones Futures <small>CFD</small>	39,122.61	10.45	0.03
26 Jun, 2024 07:50 IST				
	S&P 500 <small>CFD</small>	5,469.30	21.43	0.39
26 Jun, 2024 01:29 IST				
	Nasdaq <small>CFD</small>	17,717.65	220.84	1.26
26 Jun, 2024 01:29 IST				
	FTSE	8,247.79	-33.76	-0.41
26 Jun, 2024 07:50 IST				
	CAC	7,662.30	-44.59	-0.58
26 Jun, 2024 07:50 IST				
	DAX	18,177.62	-147.96	-0.81
26 Jun, 2024 07:51 IST				

Sentiment Gauge



Flat to Positive

FII - DII Activities:

Activity	FII (Cr)	DII (Cr)
Cash	1175.91	-149.45
Adv/Dec		
Advance	Decline	A/D Ratio
70	117	0.60

Market Mood



PRICE UP

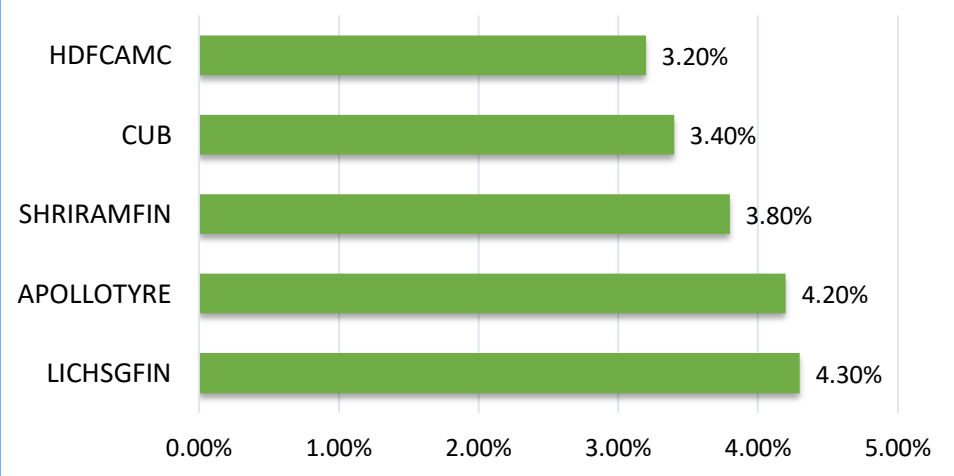

PRICE DOWN

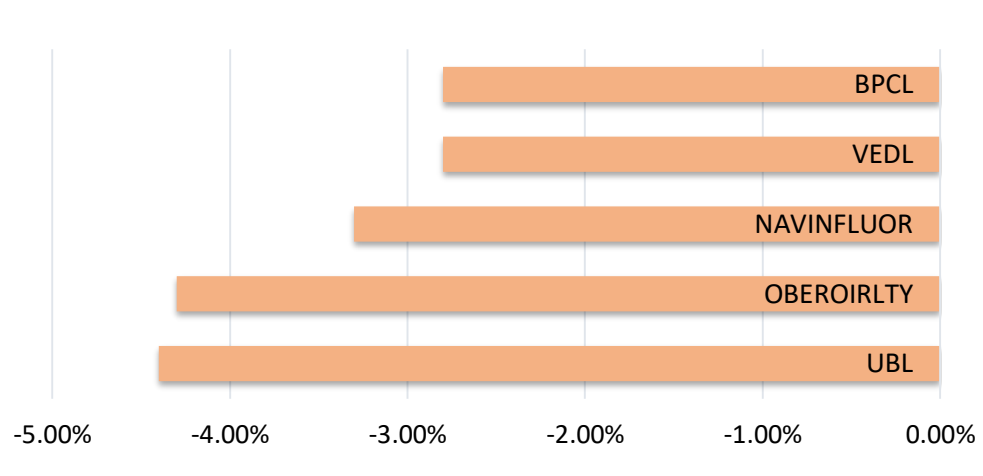

DELIVERY HEAVY

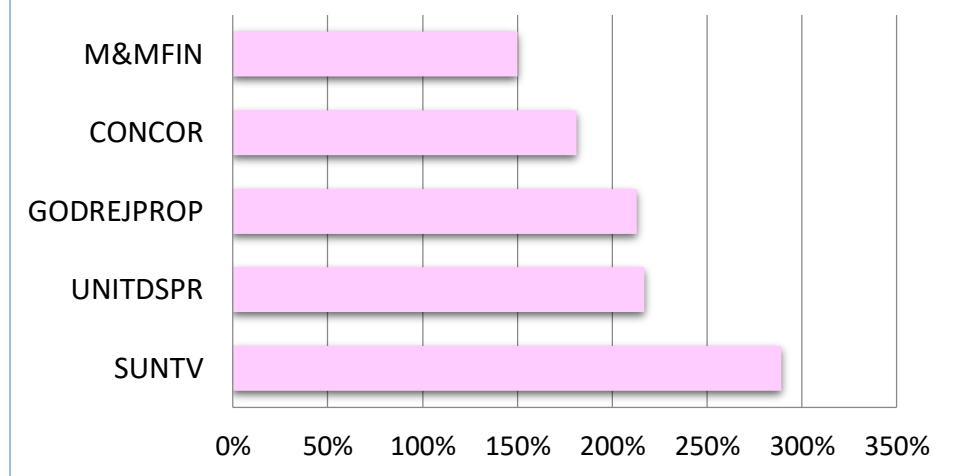

VOLUME UP

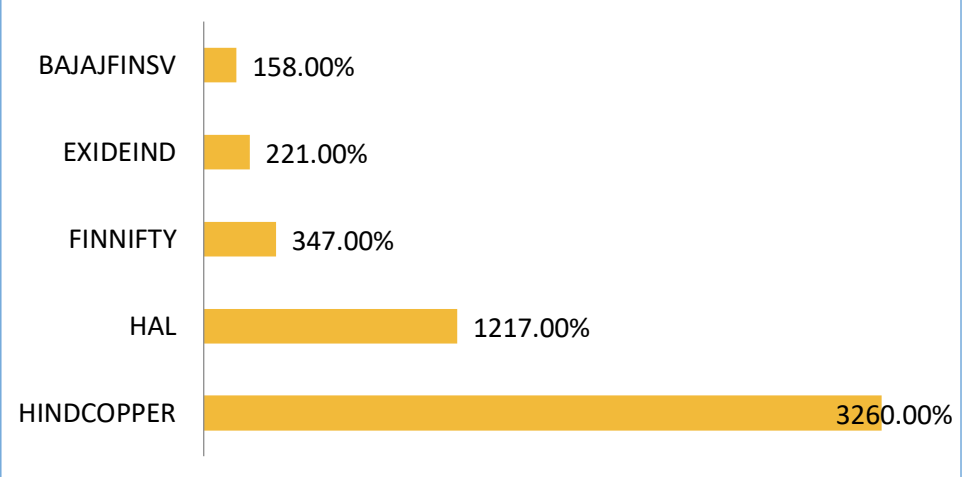

ROLL OVER

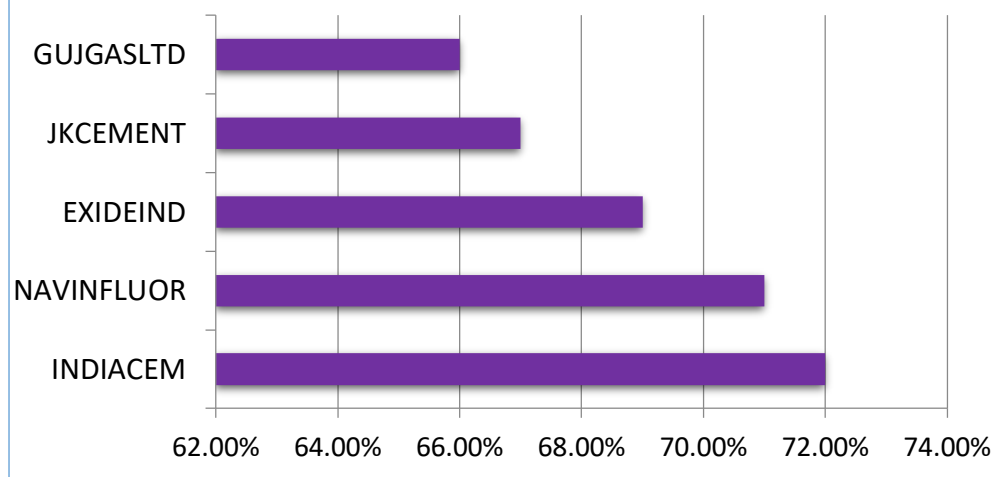

SECTOR

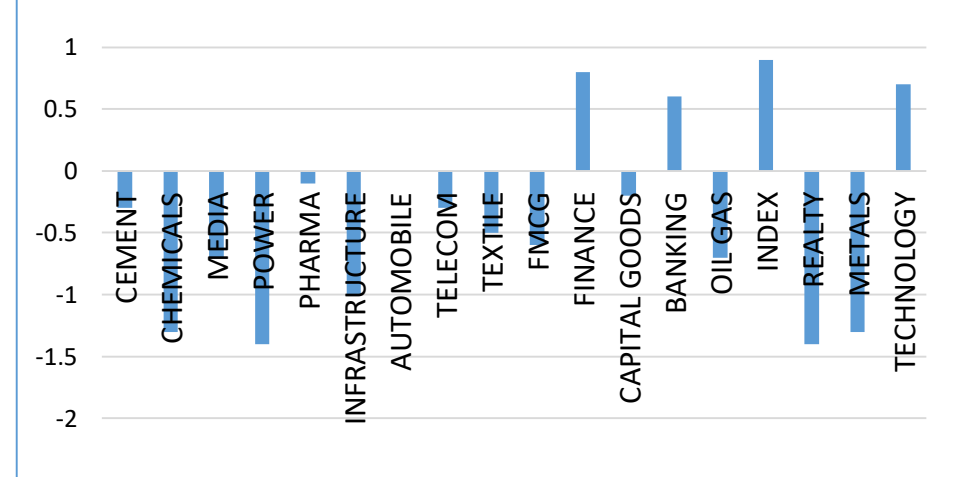

Market Mood



Result Calendar

Date	Event	Expected	Previous
26 th June 2024	USA NEW HOME SALES MoM (MAY)	-	0.643M

Call of the day (Intraday)



JBM Auto (intraday)

Buy : 2145-2150 SL : 2115 TP ; 2200

Rational : On a Daily time frame, JBMA has given a breakout of Descending triangle indicating a continuation of uptrend. The gradual volume increase supports the price action. On the average front the price is trading above its all major EMAs.

Delivery Call



ITDC (Delivery)

Buy : 900-902 SL : 880 TP : 930

Rational : ITDC on daily chart indicates rounding pattern, confirming a breakout and indicating the dominance of Buyers with an increase in the volume bar on the day of breakout. At the moment, the counter closing above the resistance zone reflects continuation of the uptrend.

26th June 24

Market Mood



Nifty 50 Snapshot

Script	LTP	CHNG	%CHNG	R1	R2	S1	S2
NIFTY 50	23,721.30	183.45	0.78	23,870	24018.02	23,572.94	23,424.58
SHRIRAMFIN	2,996.00	113.75	3.95	3,090	3184.802	2,901.60	2,807.20
AXISBANK	1,272.65	44.55	3.63	1,310	1347.282	1,235.33	1,198.02
ICICIBANK	1,204.00	33.9	2.9	1,232	1259.116	1,176.44	1,148.88
HDFCBANK	1,707.00	34.6	2.07	1,741	1775.15	1,672.93	1,638.85
TECHM	1,426.50	24.8	1.77	1,452	1477.596	1,400.95	1,375.40
HDFCLIFE	589.45	9.95	1.72	600	610.3636	578.99	568.54
LT	3,588.45	56.85	1.61	3,633	3676.91	3,544.22	3,499.99
WIPRO	497.00	6.45	1.31	503	508.9317	491.03	485.07
BRITANNIA	5,362.00	64.25	1.21	5,419	5475.276	5,305.36	5,248.72
BAJAJFINSV	1,606.00	18.35	1.16	1,631	1655.003	1,581.50	1,557.00
SBIN	841.95	9.25	1.11	851	859.5494	833.15	824.35
INFY	1,540.00	12.85	0.84	1,555	1570.435	1,524.78	1,509.56
ULTRACEMCO	10,875.00	89	0.83	11,034	11193.48	10,715.76	10,556.52
RELIANCE	2,905.05	22.1	0.77	2,926	2947.659	2,883.75	2,862.44
TCS	3,840.00	23.2	0.61	3,874	3907.31	3,806.35	3,772.69
KOTAKBANK	1,782.20	9.65	0.54	1,805	1826.905	1,759.85	1,737.49
DIVISLAB	4,541.55	22	0.49	4,612	4682.725	4,470.96	4,400.37
SUNPHARMA	1,501.50	7	0.47	1,512	1522.325	1,491.09	1,480.67
SBILIFE	1,459.50	6.75	0.46	1,483	1507.059	1,435.72	1,411.94
APOLLOHOSP	6,280.00	20.45	0.33	6,328	6375.522	6,232.24	6,184.48
LTIM	5,127.25	16.05	0.31	5,167	5207.666	5,087.04	5,046.83
INDUSINDBK	1,495.00	4.6	0.31	1,508	1520.017	1,482.49	1,469.98
HCLTECH	1,445.00	4.15	0.29	1,460	1474.32	1,430.34	1,415.68
DRREDDY	6,062.30	7.35	0.12	6,117	6172.262	6,007.32	5,952.34

26th June 24

Market Mood



Script	LTP	CHNG	%CHNG	R1	R2	S1	S2
HEROMOTOCO	5,529.00	4.55	0.08	5,601	5672.486	5,457.26	5,385.51
BAJFINANCE	7,082.05	0.2	-	7,172	7261.785	6,992.18	6,902.31
ITC	423.25	-0.05	-0.01	426	428.9162	420.42	417.58
HINDALCO	685	-0.25	-0.04	695	704.1575	675.42	665.84
GRASIM	2,512.85	-2.25	-0.09	2,535	2556.857	2,490.85	2,468.84
CIPLA	1,502.00	-2.4	-0.16	1,516	1530.795	1,487.60	1,473.20
M&M	2,909.00	-6.8	-0.23	2,943	2977.849	2,874.58	2,840.15
TITAN	3,404.00	-8.35	-0.24	3,429	3453.296	3,379.35	3,354.70
TATAMOTORS	955.50	-2.55	-0.27	964	973.0275	946.74	937.97
BHARTIARTL	1,415.60	-4.2	-0.3	1,433	1450.977	1,397.91	1,380.22
HINDUNILVR	2,434.95	-7.25	-0.3	2,447	2459.003	2,422.92	2,410.90
NTPC	361.50	-1.25	-0.34	366	371.058	356.72	351.94
ADANIPTS	1,454.50	-5.75	-0.39	1,476	1498.018	1,432.74	1,410.98
MARUTI	12,125.00	-58.4	-0.48	12,232	12339.26	12,017.87	11,910.74
NESTLEIND	2,515.50	-14.55	-0.58	2,538	2560.831	2,492.83	2,470.17
JSWSTEEL	929.80	-5.55	-0.59	937	945.1387	922.13	914.46
TATACONSUM	1,094.50	-7.45	-0.68	1,107	1120.205	1,081.65	1,068.80
ADANIENT	3,169.05	-25.55	-0.8	3,205	3240.614	3,133.27	3,097.49
COALINDIA	469.8	-3.9	-0.82	478	486.4594	461.47	453.14
BAJAJ-AUTO	9,650.00	-95.25	-0.98	9,761	9872.326	9,538.84	9,427.67
ONGC	267.1	-2.8	-1.04	271	275.0844	263.11	259.12
TATASTEEL	175.86	-2.1	-1.18	178	180.6831	173.45	171.04
ASIANPAINT	2,861.00	-35.05	-1.21	2,889	2917.679	2,832.66	2,804.32
POWERGRID	327.25	-5.7	-1.71	334	340.3498	320.70	314.15
EICHERMOT	4,785.00	-85.9	-1.76	4,875	4964.372	4,695.31	4,605.63
BPCL	296.75	-8.5	-2.78	305	313.1132	288.57	280.39

Kunal N Kamble
Sr.Technical Research Analyst

Disclosure:

Bonanza Portfolio Ltd here by declares that views expressed in this report accurately reflect view point with subject to companies/securities. Bonanza Portfolio Ltd is responsible for the preparation of this research report and has taken reasonable care to achieve and maintain independence and objectivity in making any recommendations. Bonanza Portfolio Ltd or its associates or Analyst or his relatives may or may not hold beneficial ownership of 1% or more in the subject company at the end of the month immediately preceding the date of publication of this research report.

Bonanza Portfolio Ltd operates under the regulation of SEBI RegnNo.INH100001666

Disclaimer:

This research report has been published by Bonanza portfolio Ltd and is meant solely for use by the recipient and is not for circulation. This document is for information purposes only and information / opinions/ views are not meant to serve as a professional investment guide for the readers. Reasonable care has been taken to ensure that information given at the time believed to be fair and correct and opinions based thereupon are reasonable, due to the nature of research it cannot be warranted or represented that it is accurate or complete and it should not be relied upon as such. If this report is inadvertently send or has reached to any individual, same may be ignored and brought to the attention of the sender. Preparation of this research report does not constitute a personal recommendation or take into account the particular investment objectives, financials situations, and or needs of individual clients. Past performance is not a guide for future performance. This Report has been prepared on the basis of publicly available information, internally developed data and other sources believed by Bonanza portfolio Ltd to be reliable. This report should not be taken as the only base for any market transaction; however this data is representation of one of the support document among other market risk criterion. The market participant can have an idea of risk involved to use this information as the only source for any market related activity. The distribution of this report in definite jurisdictions may be restricted by law, and persons in whose custody this report comes, should observe, any such restrictions. The revelation of interest statements integrated in this analysis are provided exclusively to improve & enhance the transparency and should not be treated as endorsement of the views expressed in the analysis. The price and value of the investments referred to in this report and the income from them may go down as well as up. Bonanza portfolio Ltd or its directors, employees, affiliates or representatives do not assume any responsibility for, or war rant the accuracy, completeness, adequacy and reliability of such information / opinions / views. While due care has been taken to ensure that the disclosures and opinions given are fair and reasonable, none of the directors, employees, affiliates or representatives of Bonanza portfolio Ltd shall be liable. Research report may differ between Bonanza portfolio Ltd RAs and other companies on account of differences in, personal judgment and difference in time horizons for which recommendations are made. Research entity has not been engaged in market making activity for the subject company. Research analyst has not served as an officer, director or employee of the subject company. Research analyst have not received any compensation/benefits from the Subject Company or third party in connection with the research report

Bonanza Portfolio Ltd .Bonanza House, PlotNo.M-2, Cama Industrial Estate. Walbhat Road ,Goregaon(E),Mumbai–400063Website:<https://www.bonanzaonline.com>

SEBIRegn.No.:INZ000212137

BSECM:INB011110237| BSEF&O:INF011110237|MSEI: INE260637836

|CDSL:a)12033500|

NSDL:a)IN301477|b)IN301688(Delhi)|PMS:INP000000985|AMFI:ARN-0186